MEMBER UNITED PRESS ASSOCIATION

IF YOU DON'T GET YOUR PROGRESS LET US KNOW

THE CLEARFIELD PROGRESS

THE WEATHER
Unsettled weather. Probably rain tonight.

VOLUME XV | THE CLEARFIELD PROGRESS, CLEARFIELD, PA., MONDAY EVENING, MARCH 7, 1921 | NUMBER 183

FOCH ORDERS TROOPS INTO GERMANY

REPARATIONS PROPOSAL WILL NOT BE ACCEPTED SAYS VON SIMONS SHORTLY BEFORE TIME OF ACCEPTANCE EXPIRES

Believed Allied Forces Will March Into Ruhr Valley Tonight to Enforce Penalties Unless Germans Recede From Their Position.

FRENCH WAR COUNCIL IN SESSION

LONDON, 7 P. M.—Marshal Foch tonight ordered the Allied troops to move into new German territory tomorrow. This was announced officially. It was stated that there might be one day's delay before the Allied armies got under way.

LONDON, March 7—**The reparation proposal will not be accepted and does not justify the penalties to be inflicted by the Allies,** it was officially announced by the German representatives following a final conference at 4:30 p. m. today.

PARIS, March 7—The French supreme war council was called into session today with Premier Millerand presiding. It was believed that the Council would concern itself with preparations for an advance into Germany.

LONDON, March 7—The Allied forces will march into the Rhur valley tonight if the Germans don't recede from their position, it was stated in France.

The objective of the Allied troops will be Dusseldorf, Duisberg and Ruhrort.

The penalties to be imposed on Germany for refusal to accept the Allied demands include occupation of Dusseldorf, Duisberg and Ruhrort and the Ruhr valley, seizure of custom houses, the levying of taxes on German exports and the establishment of custom lines along the Rhine.

LONDON, March 7—Foreign Minister Von Simons of Germany today informed the Allies that he was unable to agree to the reparations demands. However, the Germans modified their original rejection. They agree to make five of the yearly payments demanded by the Allies. The Allies period of payments extend over 42 years. The Germans accepted the 12 per cent. tax on exports providing that Germany would be allowed to float a loan, that upper Silesia remain German and that commercial restrictions against Germany be abolished.

LONDON, March 7—Germany today protested to the League of Nations against the menace of an Allied invasion The protest was filed with the League Council. Foreign Minister von Simons of Germany gave notice of his intention to appeal to the League when he said to the Allied representatives at a meeting today "Germany is not a member of the League but she has signed the pact and it is therefore up to the Laegue to aid the German government in their protes against the invasion."

SENATOR JOHNSON AMONG "BEST MINDS" AT WHITE HOUSE DINNER THIS EVENING

WASHINGTON, March 7—For the first time since his election President Harding included Senator Hiram Johnson of California "the best minds" to help him in shaping the course of his administration. Johnson was one of the score of Senators and Congressmen invited to confer with Harding at a dinner at the White House tonight.

REPUBLIC OF PANAMA WILL ACCEPT HUGHES PLAN OF WAR ARBITRATION

BALBOA, Panama, March 7—The Republic of Panama will accept, under protest, mediation of the United States in their dispute with Costa Rica, President Parras declared today Parras made the statement following the receipt of an ultimatum from Secretary of State Hughes demanding cessation of hostilities.

PROMINENT IRISHMEN SHOT IN THEIR HOMES

DUBLIN, March 7—Mayor George Clancy and former Mayor O'Callaghan of Limerick were shot to death in their homes early today. Clancy's wife was wounded. The reports did not give the cause fo the shooting.

DAUGHERTY MADE A CARDINAL TODAY

ROME, March 7 - Dennis J. Dougherty of Philadelphia, today became a Cardinal of the Roman Catholic church. He received the red hat in secret consistory. The former Arch Bishop was received by the Pope yesterday the Pope cancelling all other engagements for the audience.

Spring Sprouts

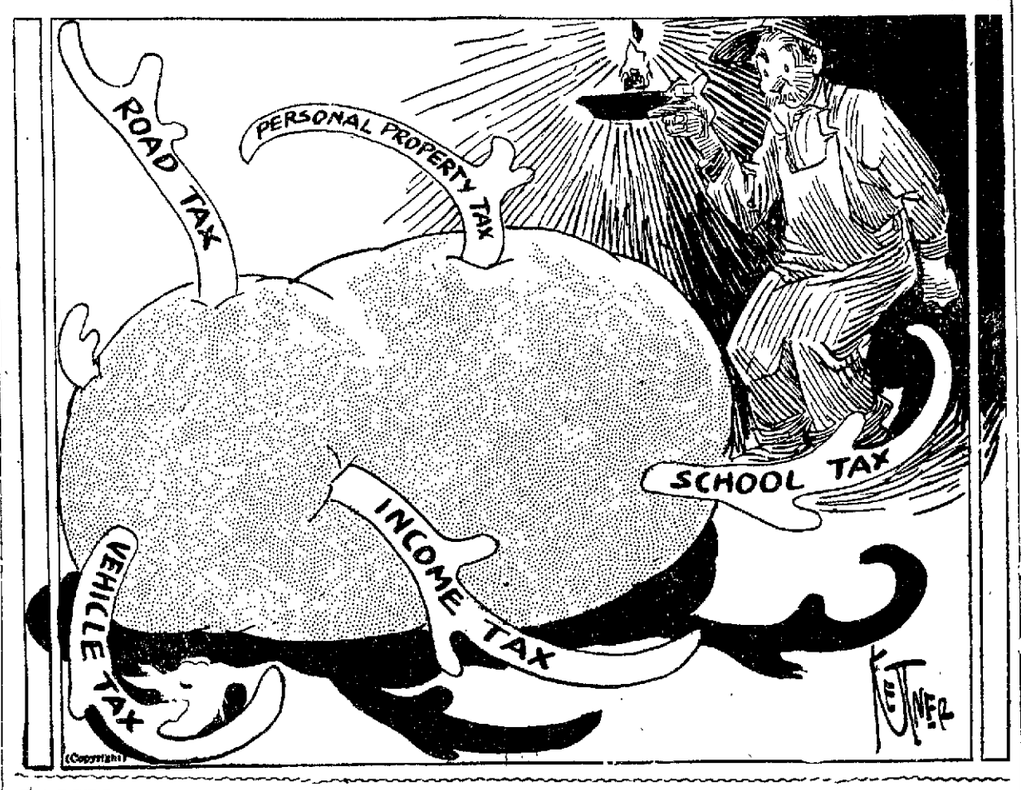

GAMBLING JOINT PROPRIETORS ARE HEAVILY FINED

Patsy Carmello, Angelo Carmello and Joe Curcio, proprietors of DuBois' most notorious poker joint, which was pulled several days ago by Sheriff Gorman and the state police, were before Judge Bell for sentence this morning and are now of the opinion that running a gambling joint is not just as healthy or as lucrative as it has long been imagined.

The Carmello joint was located on the main business street of DuBois and had long been complained of by the good people of the third class city. Local complaints did not bring the answer and the county authorities were finally requested to clean the place up

Following the raid Patsy Carmello entered a plea of guilty and endeavored to make it appear that his uncle, Angelo Carmello, was the "master mind" of the outfit. Angelo refused to be the goat and that spilled the beans.

The defendants were all on the stand this morning and from the different stories told we gathered that the poker joint was a flourishing plant while she was running. The nightly rake-off amounted to anywhere from $50 to $60, with a monthly total of $1,500 to $2,000.

The "rake" was split four ways, according to Angelo, the fourth stockholder beind Leonard Carmello, father of Patsy. The joint was first opened by a fellow from California and after he quit the four-man combination was formed. Patsy collected $75 at the start off for "police protection" but when asked by District Attorney Arnold who was given that money, he said he didn't give it to anybody, just kept it himself.

Patsy also admitted that he had been running another joint that the city police pulled and paid Mayor Haag a $50 fine on the account.

Judge Bell imposed the following sentences:

Patsy Carmello was fined $500 on each of four different counts for running a gambling house, together with the costs and nine months in jail. Provision was made, however, that after serving 30 days in jail, if the $2,000 fine and costs were paid, he might make anplication for parole from the remainder of the jail term.

Angelo Caramello was fined $500 and costs and three months in jail, with thet provision that parole from the jail sentence would be granted on payment of the fine and costs.

Joe Curcio, the other defendant, was given $250 fine and costs and jail sentence similar to Angelo's.

Dr. Shivery, of Woodland, spent Saturday in town on business.

FOURTH WARD TRIO FIND JOYRIDING EXPENSIVE FUN

Joe Benedict, George Kusulan and Charlie Franziamore, all residents of the Fourth ward, enjoyed what will prove to be a rather expensive joy ride, Saturday night last. After supper they all loaded themselves into Joe's overland car and wheeled up to Curwensville, where they "loaded" themselves up on "white mule," or more properly speaking from a color standpoint, "red mule."

With a jug and a bottle of the stuff in their possession the car was turned homeward and about 11:30 o'clock while going down Daisy street at a racing clip they collided head on with Otis Knepp's car which was parked along the curb in front of the East End hose house.

Knepp and some of his friends came out to take note of the destruction and assess damages, but were met by Franziamore with a wicked looking six gun in his hand. He proceeded to tell what would happen when Corporal Mannion of the state police horned in on the altercation He disarmed Franziamore and placed him under arrest. Benedict was also arrested and the two men placed in the lockup.

Kusular, who was driving the car made his getaway but was arrested early Sunday morning by Chief Hite at his bording house.

The men were taken before Mayor Chase Sunday afternoon and the mayor fined Benedict and Kusular each $50 and Franziamore $30.

Corporal Mannion made information against Franziamore, who is an alien, for carrying concealed deadly weapons. He also entered complaint against Benedict for operating a car while intoxicated and against Kusular for driving a car without a license. They were all held for court.

Mrs. C. B. Graham, who underwent a serious operation at the Clearfield Hospital, Saturday, is resting nicely her friends will be glad to learn.

BOY STRUCK BY CAR AT WOODLAND

Walton Stevens, the youngest son of Mr. and Mrs. William Stevens, was seriously injured on Friday last by a car driven by Dr. Mauk, of Woodland.

The boy was riding his sled when hit by the car. He was knocked off his sled and pushed along on the ground for some distance. When he was picked up it was found that he had two ribs broken and other injuries were inflicted by the jar.

He is recovering very slowly at the present time and his condition is not the best.

Mrs. Groff Stewart, of Woodland, shopped in our stores, Saturday.

SUPERIOR COURT DECISIONS FAVOR LOCAL LITIGANTS

The superior court on Saturday last handed down a decision in the case of Cassie McLaughlin vs. the Singer Sewing Machine Company in which the action of the Clearfield county court was sustained.

Mrs. McLaughlin brought suit for damages against the Singer people for injuries received when the agent of the company and an officer forcibly removed a machine from her home against her protest.

The trial of the case resulted in a verdict for the plaintiff in the sum of $1275. The superior court was appealed to and decides that the verdict must be paid. John C. Arnold and A. R. Chase prosecuted the case, while W. C. Pentz and Miller and Hartswick represented the company.

The superior court also decided in a Fayette county case that the penal provisions of the Brooks high license law are still in force.

REPORT OF PUBLIC HEALTH NURSING VERY INTERESTING

The American Red Cross Public Health Nursing Service continues to extend its activities in this community as the following summary report of the nursing service of Clearfield Pennsylvania Chapter, American Red Cros sfor the month of February, 1921, will show:

Infant welfare visits	44
Prenatal visits	3
Tuberculosis visits	6
Visits to schools outside of Clearfield Boro	36
Home visits to school children outside of Clearfield boro	426
Attendance Baby Clinics	7
Nutrition Clinics	47
Other visits	37
Total No. of visits	633
No. of health talks given	55
Prenatal cases	1
Obstetrical cases	5
Pneumonia case s	1
Typhoid cases	11
Tuberculosis cases	2
Well babies under supervision	1
Surgical cases	5
Total fees collected	$16.90
Total cost of transportation	$25.07

FORMER CLEARFIELDER AN ARTIST

The Johnstown Tribune of Friday last contained a very fine picture of President Warren G. Harding from the pen of Henry E. Wallace, son of Mr. and Mrs. H. F. Wallace, who is employed by the Penn Public Service Company at Johnstown, and also does a little sketch work on the side.

GERMANY MUST KNUCKLE TO ALLIES BEFORE HARDING WILL PERMIT THE PASSAGE OF THE PEACE RESOLUTION

Tells Senate to Go Ahead With Other Matters Until Reparations Problem Is Solved As Any Other Course Would Not Be Showing Proper Courtesy to Our Associates In The War.

WILL TAKE UP COLUMBIAN TREATY

WASHINGTON, March 7—President Harding's plan for an immediate declaration of peace with Germany has been upset by that nation's stubborn refusal to accept the Allied reparation terms.

Harding believes that adoption of the Knox peace resolution while the British and French troops are arming and marching into the Ruhr and other important German industrial centers would be construed abroad as a direct affront to our associates in war.

One of Harding's campaign pledges was to make formal peace with Germany upon entering the White House but he favors withholding action temporarily on the Knox resolution and suggests that the Senate go ahead with the Columbian treaty and other agreements. Harding thinks this is the best way to avert appearing to approve of Germany's present stand.

1921 LICENSE COURT TAME AFFAIR JUDGE WITHHOLDS HIS DECISIONS

Judge Bell held his 1921 license court this morning. The session consisted of the reading over of the list of thirty-six applicants, after which Judge Bell asked if any person had anything to offer against the granting of any of these licenses. No objection was made at this time, although remonstrances were filed against the application of George J. Mazenko at Coalport; Ross Sheffer, at Winburne, and Otto F. Adamitz, at Grassflat. The wholesale application of James Schwem at DuBois was withdrawn.

Following the reading of the list Judge Bell made the following order:

In the Court of Quarter Sessiqons of Clearfield County, Penna. In Re. Applications for Liquor Licenses.

As the Legislature is now in session and will probably enact laws which will determin ethe policy of the state relating to such liquors as may lawfully be sold under the 18th Amendment and the Federal Laws:

Now, March 7th, 1921, it is ordered that the consideration of all wholesale and retail applications for license be postponed until the first Monday of May, 1921, unless legislation in the meantime should render an earlier disposition advisable.

By the Court,
SINGLETON BELL, P. J.

TWO ROBBERIES SATURDAY NIGHT ON THIRD STREET

The office and salesroom of the Williams Auto Sales Company and Boyd Thorn's plumbing shop, Third street, were broken into by burglars Saturday night last. The burglars were evidently after money, as nothing else was missed from either place entered, and as there was no money getatable the night-workers got little reward for their efforts.

At the Williams office about 25 cents worth of postage stamps was all the loot secured.

At the Thorn plumbing shop an attempt was made to crack the safe but the robbers were evidently frightened away before they accomplished their end as a couple of drills and other tools were left lying in front of the safe by the burglars when they made their hurried getaway.

The work denoted the amateur all the way around and is undoubtedly that of the same pair of local crooks who have been pulling off the many petty robberies the past couple of months.

Carl Williams entertained a bunch of school friends at the home of his parents in Mt. Zion, Wednesday evening, March 2, in honor of his eleventh birthday anniversary. The evening was spent in music and games and lunch was served. A good time was enjoyed by all.

NEW SCHEDULE IS DELAYED ONE WEEK

The schange of schedule on the Tyrone and Clearfield division of the Pennsylvania affecting the early morning train from Tyrone, which was to have gone into effect this morning, was postponed until Monday, March 14, according to advices from Superintendent Johnston at Tyrone. We understand the delay is occasioned by inability to effect necessary changes on the main line. The obedience of the wife and the supremacy of the husband."

Mrs. Charles Meagher entertained Mrs. James Starn's Sunday school class of the West Side Methodist church at her home on Turnpike avenue, Friday evening. Twenty-two members were present. At 11 o'clock a delicious lunch was served.

Mr. and Mrs. Leslie Hallen returned to their home in DuBois today after visiting relatives here for the past few days.

NOON STOCKS

New York, March 7.—Twelve o'clock prices on the stock exchange today were: American Locomotive, 86; Anaconda, 38; B. and O., 34 1-4; Bethlehem Steel B, 57 1-2; Central Leather, 39; Crucible Steel, 94 1-2; General Electric, 132 1-4; General Motors, 13 1-4; Mexican Petroleum, 156 3-4; Middle States Oil, 13 3-8; Midvale, 31; Okla. Producers, 3 3-8; Penna., 38 1-4; Republic Steel, 67 1-4; Sinclair, 23; U. S. Steel, 82 1-2; Westinyhouse, 47.

NewspaperARCHIVE®
NewspaperARCHIVE®

Ford
THE UNIVERSAL CAR

The Ford Truck

For the farmer this one-ton truck is just what is wanted. There are so many ways in which it fills in profitably in the activities of farm life tha tit now is really a necessary part of farm equipment. For the truck farmer; for the contractor; for all the multiplying wants of our diversified city life the Ford one-ton truck answers and is more profitable than any other truck on the market. If you have any doubts investigate. Get our booklet from the dealer telling about what Ford trucks have done. Take the endorsement of the strong merits of the Ford truck from the users, never mind what we say; listen to the men who own and use the truck. And back of that Ford truck is that splendid "Ford After-Service" which insures the constant, daily operation of your truck.

Let us have your order without delay, so that we can make reasonably prompt delivery. We can only get a limited number each month.

Williams Auto Sales Co.
North Third Street Clearfield, Pa.

STANDARD CONTAINER PREVENTS CONFUSION

Different Shapes and Sizes Now Used in Marketing.

Establishment of a Universal Unit of Measurement is Necessary, According to Specialists of Bureau of Markets.

To eliminate the confusion and dissatisfaction now existing over the use of a multitude of containers of different shapes and sizes in the marketing of fruits and vegetables, marketing specialists of the bureau of markets, United States Department of Agriculture, say that the establishment of a universal unit of measurement is necessary.

The unit of bushel measurement recommended is the stricken, or Winchester, bushel of 2,150.42 cubic inches. With this container there is no difficulty in determining whether the measure is short, as it is required to be level full. It is a unit of sufficient size to permit the buyer to distinguish the multiples that are practicable for use in the sale or shipment of fruits and vegetables, and in the opinion of the bureau's specialists the establishment of this unit of measurement for containers of fruits and vegetables sold by volume would constitute an important step toward formulating a consistent policy of standardization that could be applied to practically all types of packages.

The bureau's specialists also believe that all weight per bushel laws relating to fruits and vegetables should be repealed for the reason that there is no definite relation between dry measure and weight. For example, a basket that contains 50 pounds of small apples may not hold more than 45 pounds of large ones. Containers are used interchangeably, and a box constructed to hold 50 pounds of apples becomes a 25-pound box when filled with snap beans.

Paul Milligan, of Pittsburgh, spent the wek-end with relatives here.

First Roller Skates Crude.

The first roller skates patented were made in London in 1823. These and other models brought out later could be guided in curves only at the expense of enormous friction. It was not until 1863 that an American brought out a roller skate that made curves and figures such as those possible on ice skates.

HAVE DARK HAIR AND LOOK YOUNG

Don't stay gray. Nobody can tell when you darken gray, faded hair with Sage Tea and Sulphur

Grandmother kept her hair beautifully darkened, glossy and attractive with a brew of Sage Tea and Sulphur. Whenever her hair took on that dull, faded or streaked appearance, this simple mixtuer was applied with wonderful effect. By asking at any drug store for "Wyeth's Sage and Sulphur Compound," you will get a large bottle of this old-time recipe, improved by the addition of other ingredients, all ready to use at very little cost. This simple mixture can be depended upon to restore natural color and beauty to the hair.

A well known down town druggist says everybody uses Wyeth's Sage and Sulphur Compound now because it darkens so naturally and evenly that nobody can tell it has been applied—it's so easy to use, too. You simply dampen a comb or soft brush and draw it through your hair, taking one strand at a time. By morning the gray hair disappears; after another application or two, it is restored to its natural color and looks glossy, soft and beautiful. This preparation is a delightful toilet requisite. It is not intended for the cure, mitigation or prevention of disease.

Install
Cromar Finished Oak Floors

Homes are brighter, healthier, happier where oak floors have been installed. They add an air of refinement. They ease mother's work.

Cromar is the wonder floor. Ready finished—like furniture—it nails over old floors *in a single day.*

No weeks of waiting and noisy work. Cromar is varnished and waxed by a patented process making it cost less than good carpets. Telephone!

CLEARFIELD MILLWORK & LUMBER Co.
Both Phones Clearfield, Pa.

Yule Log Once Preserved.

In olden times the Yule log was always laid aside before it was burned out, so that the next Christmas day the new Yule log might be lighted from the charred remains of its predecessor.

Plenty of Company.

"A cubic inch of air often contains a million microbes," declares a scientist. And yet some people complain of feeling lonesome.—Boston Transcript.

Miss Mary Markle is seriously ill at her home on West Front street.

Mrs. Charles Harlan returned to her home in Butler today after spending the past month with friends here.

CHO-CHO, THE HEALTH CLOWN MAKES A GREAT HIT WITH THE CHILDREN OF THE PUBLIQ SCHOOLS OF CLEARFIED

Real Live Flesh and Blood Clown, Just Like In The Circus Did a Lot of The Funniest Stunts And Told Them a Lot of Things About Eating and Living That Will Make Them Strong.

AND THEY SURE DID LISTEN TO HIM

Over 2,000 children sat in the auditorium of our public schools this afternoon with their eyes fixed all the while on a closed door at the right of the stage, aglow with excitement, patiently awaiting the appearance of an old friend, Cho-Cho, the health clown.

Better Than Charlie Chaplin

"I seen him," said Joseph Morinsky. "Gee, my little sister was so scared that she climb under the seat at first, but when she heard the other kids laughin' she come out an' she laughed, too. He was some kid."

"He's better'n Charlie Chaplin," was the opinion vouchsafed by Billy Piper.

"I seen him, too," said Mary Johnson, "but my big brother says he ain't a real clown 'tall, he's jes a man all whited up."

"Here he is! Here he is! Cho-Cho, Cho-Cho!" cried the assembled multitude, and sure enough, a familiar white figure emerged the next moment from the back of the stage. There wasn't a shadow of doubt about his authenticity. The first glance was enough to convince the most skeptical that this was no imposter, but a really, truly sure-enough clown, with his white face, on which glowed the traditional red spots, with his big white ruff, full trousers and coat, marked with the bright red diamonds. In one hand he carried a metal scale (such as is used for weighing the baby) and on the other arm a market basket filled with green vegetables, from the midst of which peeped a saucepan and a coffee pot and a pint bottle of milk.

The mere sight of him brought back the joyful day when one was young and credulous and sat on the wooden bleacher and watched the antics of his prototype in the sawdust ring below. "Oh, he was a sure-enough clown, there was no doubt about it.

"Hi-i's, children!" he called as he entered, "glad to see you again!" And he tripped over an imaginary obstacle, nearly losing his hold on his market basket, to the unholy joy of the youthful spectators.

"Ho, Ho!" Says Cho-Cho; "Almost Lost My Dinner!"

"Ho, ho!" he shouted. "Almost lost my dinner that time. Those vegetables are precious. I eat 'em alive and get big and strong," and he ambled about in real clown fashion.

The white figure advanced to the center of the stage by slow stages, because of a continuous dropping of the various articles contained in his basket. It was the old, old trick, which never fails to amuse. In picking up a carrot he droped a beet and in picking up the beet he dropped a cabbage, and so on; and how those children laughed! When at last he had deposited his burdens safely on the bench beside him, he turned to address his audience.

"I've been to the country since I saw you folks last," he said, "and the things in that big basket were all given to me as presents by a kind farmer and his wife that I stayed with. I'm a city man and the country was strange to me, so I had lots to learn. Shall I tell you about my visit?"

When a Clown Says Milk is Good It's So

Roars of acquiescence were his answer, and so he told the story. It appears that the farmer and his wife took pity on his ignorance of country matters and enlightened him on every perplexing point. They showed him how the cows were milked and they told him that at present these animals were working overtime to get milk enough for the city children, who insisted on drinking milk instead of tea and coffee because it makes them grow tall and strong. This reminded him that he had had no milk since breakfast and he must interrupt his story to take his nourishment, for milk is a food as well as a drink and he makes it a point to drink at least a quart a day. He took the bottle of milk from his basket, removed the paper top, wiped the neck of the bottle carefully with a paper napkin, explaining that he always did this to any bottle or glass or cup from which he drank, as one never knows who used the article or whether or not they had whooping cough or measles or mumps or any other disease that one might catch. Then, with much joyous blinking of the eyes and rubbing of the stomach and wiggling of the toes, he drank the entire contents of the bottle.

Away With the Coffee Pot and on With the Spinach

Continuing his story, he told of the field of oats from which the farmer explained that oatmeal was made, and he inquired of the farmer's wife how she cooked it to make it soft and mushy, and she not only explained the process to him but gave him a saucerful to sample, all covered with milk and sugar, and it pleased him greatly. He found the eggs, which the hens had laid in the hay, and learned that there is as much nourishment in one egg as there is in a good big piece of beefsteak. The cabbage bed and the vegetable garden were visited and he learned that spinach, a vegetable for which he never cared, contains a vast amount of iron, which makes one strong so that one can win races and pitch baseballs better than any of the other fellows in our gang, and so on.

So far as one could see there was very little that Cho-Cho missed in that short visit to the country, and when he came home after eating all the things that make one strong and healthy, lo and behold, he had gained a whole pound, and this he proved by standing on the scales and letting one of the children read the figures. A whole pound! and a normal child is only supposed to gain half a pound in a whole month. He pranced about and laughed with glee over this glad news.

And then he produced the frying pan and the coffee pot, which he brandished in the air as he pranced about, declaring that they were the deadly enemies of all children, and the only thing that should be put in them was holes. Nothing cooked in a frying pan or a coffee pot was fit for any child to take into his system, and he hurled them from him in a rage.

Going to Bed in Proper Wise

Then he varied his performance by giving a side-splitting imitation of a boy going to bed. He undressed with great care and carefully folded each garment and placed it on a chair, yawning and rubbing his eyes the while.

"What does he do next?" he asked his audience.

"He brushes his teeth!" was the reply.

"He sure does," answers Cho-Cho, "and this is how he brushes them, up and down, up and down, in the new style, instead of crosswise in the old-fashioned way. And then he gargles his throat like this, to get rid of all the dust of the street and—"

"Hip, hip, a bath!"

"Right made," says the clown, "and it never was such fun as Cho-Cho had in his bath, scrubbing himself and squeezing the sponge over his head, and getting soap in his eyes and mouth, and spluttering and laughing all at once. One never realized that a bath could be such

"And [illegible] his back with the imaginary towel, "what next?"

"He opens his windows!" came the chorus.

"Of course," said Cho-Cho, "he opens them at the top and the bottom, like this, so that Mr. Good Air can come in and Mr. Bad Air can go out. And now he drinks a glass of nice, cold water—he drinks four of these every day and this is his last—mm, mm, it's good! Now he gets into bed and he tucks the covers tight under his chin so they won't get up over his head in the night and shut out all the good, fresh air, and the first thing you know, he's snoring away like this.

"And now, before I go," said Cho-Cho, "I'm going to show you a trick. I am going to pick a plum out of the air and change it into an egg," and amid breathless silence he performed the miracle. "I must go now," he said, "but remember what I've told you, and what Cho-Cho says Cho-Cho knows. Drink plenty of milk and eat all the green vegetables that you can get, whether you like them or not; they'll make you strong and healthy. Brush your teeth, take plenty of baths and sleep with the windows open, and Cho-Cho says you will gain half a pound a month. By, by!" And taking up his paraphernalia, he slowly made his way to the door, kissing his hand and shouting "Good-bye!" at every step.

And you should have heard the audience cheer and shout and, you should have seen the waiting throng on the sidewalk crowd about for a last glimpse of the great man. Adelina Patti or Jenny Lind in the hour of her greatest triumph never had a greater ovation than this, and I am sure had Cho-Cho lived in the days of horsedrawn vehicles the animals would have been removed from the shafts and the hero borne to his destination by his devoted admirers.

Humanizing Health Rules

Are you wondering what it's all about and how far my story is true, and if so, why?

There are eight rules laid down by the Child Health Organization, which are as follows:

A full bath oftener than once a week.

Brushing the teeth at least once every day.

Sleeping long hours with windows open.

Drinking as much milk as possible, but no tea or coffee.

Eating some vegetable or fruit every day.

Drinking at least four glasses of water every day.

Playing part of every day out of doors.

A bowel movement every morning.

It is a fact that at least 15 per cent of our children today suffering from malnutrition, resulting not so much from eating too little as from eating and drinking the wrong kind of food.

All sorts of methods have been tried, with very little success, to remedy this condition, to induce the parents to provide and the children to eat the foods that will nourish and give them strength. Cho-Cho, the health clown, however, seems the happy solution of the difficulty, and Cho-Cho and a pair of scales, on which each child can be weighed once a month, is a combination that will go a very long way toward bringing about the desired results.

The method used by the Child Health Organization supplies the child with an incentive to better his condition. It puts into his little heart the desire to grow big and strong and healthy, and it tells him just how to do it. It is building up the next generation of our citizens by giving these children pills of wisdom and good advice concealed in a sugar coating of jest and merriment administered by the universal favorite of all children—a real, sure-'nough circus clown, Cho-Cho, the health giver; may his shadow never grow less!

FIT TO FIGHT

Life's greatest battles are between strength and weakness.

Scott's Emulsion

a high-powered tonic-nutrient, nourishes and fortifies the whole body.

Scott & Bowne, Bloomfield, N. J.
ALSO MAKERS OF
KI-MOIDS
(Tablets or Granules)
FOR INDIGESTION
20-195k

Bears Favored by Nature.

In the woods of India are found many small brown bears that are known as the honey bears, because of their love of honey and their continued search for the hives of wild bees. These bears are fitted by nature to get the honey, two of the upper incisor teeth being missing, and their lips are very extensile.

HOW WOMEN BROKE HIGH DRESS PRICES

Twenty Million Women Last Year "Diamond-Dyed" Some Old Garment New

Any woman can follow the simple directions in package and diamond-dye old, shabby skirts, waists, coats, stockings, sweaters, draperies, coverings, everything into new. Don't risk your material in a poor dye that streaks or spots. Buy "Diamond Dyes"—no other kind. Tell druggist whether your material is wool or silk, or if it is cotton, linen, or a mixture. 16 rich, fadeless colors.

NewspaperARCHIVE®

Special Sale Of Bananas This Week Only

Two Sizes

Fine big fellows, per dozen 35c

Medium size, per dozen 25c

Also lowest prices in town on

Oranges, Florida and California.
Green Goods of All Kinds
Apples, Cabbage, Sweet Potatoes, etc.

Call at 216 Third Street

The New Fruit Store

FRANK BALESTRE

Beauty as a Business Asset.

I can't recall when I have seen a homely girl in charge of the reception room of a business office. It has long since dawned on employers that beauty makes an excellent first impression, and, moreover, that beauty whether in a girl or the wallpaper, boosts the office morale.—The Nation's Business.

Did Her Little Best.

"Dorothy, dear, I hope when you took back the picture book that you thanked Mrs. Naybor for lending it to you." "There was nobody home, mamma, but the door was open so I went in and put the picture book on the table and said 'Thank you,' an' came away."—Boston Transcript.

ODDS AND ENDS AND THINGS

By "Skinney"

Henry George Deppe, a 62 year old Pennsylvania man, is very jealous of the family honor, and is also of the belief that the rule of life should be reversed, and instead of the sins of the father being visited upon the children, he feels the old man should step in and correct the mistakes of his son, so far as possible.

Lieutenant Arlington Deppe, of the United States army, made love to a French woman while over in France, regardless of the fact that he possessed in his own right on this side of the Atlantic a wife and three kiddies. He lied like a troubadour and got away with it until Mme. Julie Vennet, the woman in the case started for this country to meet the lieutenant, after being divorced by her French husband. Then the lieutenant 'fessed up to dad. The old man was game and after declaring that "boys will be boys, and it is right to forgive," the old fellow took up his son's burden, sent a letter to the woman acquainting her with the state of affairs and attached thereto an affidavit in which he swore to marry the woman upon her arrival.

Mme. Vernet arrived at Ellis Island and was held up by the immigration officials. Last week old man Deppe arrived and demanded his bride, who kissed him rapturously on sight. The secretary of labor has not decided whether to allow the woman to land or not and the wedding will await his decision. The accommodating Deppe said:

"They have excluded her again, but I am going to fight this thing to a finish. I am an American-born citizen, and I hold to American ideas about a square deal when it comes to a woman. I have given this woman my word that I would marry her, and I sent her an affidavit to that effect in order that she might get her passport vised."

Here is one reader who fails to appreciate the gems of wit, wisdom and what not appearing from time to time in the "Colyum." We do not pay any attention to anonymous communications, as a rule, but thought the publication of this one might be "blowing enough" to induce our correspondent to sign his or her next effusion.

Thursday eve

City Editor:

Sir:

While reading The Progress I ran over an item which I think was very ignorant for any one to print. It read something like this—Public Sale Tomorrow. I guess there is no need as to my writing all of it, as you well know just what I mean.

Now I want to tell you you will find the man being inaugurated tomorrow is not the man Wilson was. He does a little too much blowing as to what he is going to do.

You can well talk about and celebrate Lincoln and Washington, that is perfectly alright—But please don't forget that the man we owe the most to is Wilson. He not only kept us united or gave us freedom—but he fought for all humanity and broke his health for a lot of you dirty curs who don't amount to hell room.

Every time I pick up a Progress the first glance tells about what wonderful things Harding is going to do for us. But if I were you people I would wait and see what he does before I would print about it.

If I were in your places I would think twice before I would print.

Yours,

From a true American Democrat, although I am not old enough to vote. A girl of sixteen.

P. S.—If you want to know my name—just blow a little more in your paper.

The writer may be a true American Democrat, alright, but, without knowing we'll bet she can trace her ancestry right back down the line to one or more of those Democrats who had important business over in Canada from '61 to '65. They also fought from ambush or under cover.

* * * *

Greenwich Master Clock.

By electricity the master clock at Greenwich observatory fires time guns and drops time balls in many parts of England every day, and sends the hour of 10 a. m. to all post offices and railway terminals.—Brooklyn Eagle.

LEITZINGER BROS.
Store Opens at 8 A. M.

LEITZINGER BROS.
Store Closes at 5:30 P. M.

Attractive new styles, mild weather and lowered prices are inducements to early buying of Spring Footwear. No Easter costume is complete without new Shoes and indeed new Shoes have a magic effect on an old costume. Our stocks are complete for the Spring season and include all the various new styles which this season of all seasons means so much in the successful completion of the costume.

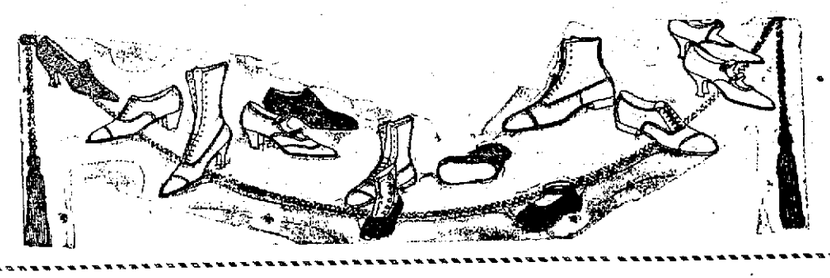

Leitzinger Brothers

The Most Startling Announcement Of The Year

An Electric Sewing Machine Absolutely Free

WHEN

SATURDAY
March 19th
2 P. M.

We will give away absolutely free to the adult holding a certain number WHO IS IN THE STORE at that time, one of these beautiful Free-Westinghouse Electric Sewing Machines. There will be no red tape about it—be there and perhaps you'll be the fortunate person.

The Free-Westinghouse
ELECTRIC SEWING MACHINE

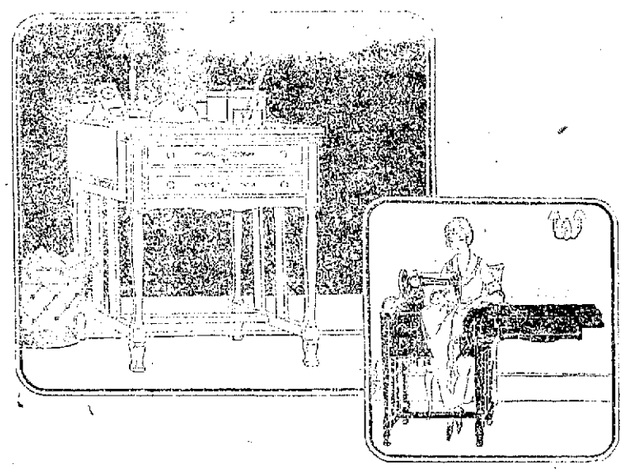

An Exhibition and Sale Next Week That Will Interest Women

YOU are invited to visit this store next week while a representative of the Free Sewing Machine Co. is here and see for yourself why this machine does better sewing and does it easier. You'll learn some things about home sewing that w ebelieve you'll be glad to know.

It's electrically operated, at any speed, for one thing—and it has a built-in (not a hooked-on) motor.

Besides the elimination of treadle and pedals it has improvements in the sewing mechanism which are obvious and important—as you will quickly see if you will come into the store, and get acquainted with it.

And look at the picture to see what a usable, beautiful piece of furniture the machine is when it's not sewing.

The Free-Westinghouse is sold on a convenient payment plan—and we make a liberal allowance on your old machine.

Special Inducements All Next Week—Come In

HOW

Starting tomorrow we will have coupons in the store—they will also be distributed from house to house by boys tomorrow—and these coupons will be numbered. The number selected will entitle the holder to a Free-Westinghouse Electric Sewing Machine absolutely free. No red tape—no complicated rules. Simply be here with your ticket on Saturday afternoon, March 19th at 2 o'clock.

Market Street **ELECTRIC SUPPLY CO.** Clearfield, Pa.

NewspaperARCHIVE®
NewspaperARCHIVE®

THE CLEARFIELD PROGRESS

Published every day except Sunday by the Progressive Publishing Company, Progress Building, Clearfield, Pennsylvania

G. A. STEWART, Managing Editor
J. D. CONNELLY, City Editor R. S. NIGHTINGALE, Adv. Mgr.

OFFICERS
R. H. SOMMERVILLE, President G. A. STEWART, Sec. and Treas.
H. & C. Telephone, No. 176 Bell Phone No. 47

TERMS OF SUBSCRIPTION BY MAIL

One Year ..... $6.00 Three Months $1.50
Six Months ..... $3.00 One Month ..... .50

By Carrier 12 cents per Week Payable to Carrier

Entered at Post Office at Clearfield, Pa., as second class matter.

STATE COLLEGE GETTING ITS DUE

Emphasizing the fact that the Pennsylvania State College is the one and only institution of higher learning in the state founded and supported by the Commonwealth, and recording an endorsement of the $6,459,214 legislative budget required by the college for the next two years, the Pennsylvania State Chamber of Commerce today published a fifty-page report covering a detailed study made of the college by a special committee. Copies of the report have been sent to all members of the legislature, active Chambers of Commerce and officers of Rotary and Kiwanis Clubs in the state.

The directors of the State Chamber of Commerce at a recent meeting here by a unanimous vote approved the committee's recommendation that the legislature grant the entire amount requested by the college trustees. Bills covering the college needs were introduced in the Senate and House last week, including $2,900,000 for general maintenance for two years; $100,000 for summer sessions; $574,214 for agricultural, engineering, mining, liberal arts and home economics extension work, and $2,885,000 for immediate building needs.

The investigation of conditions and needs at Penn State by the State Chamber committee has covered practically a years time, and their extensive report shows conclusively the great handicap the college has been working under. The depreciated dollar, the disastrous turnover of faculty members through inability to meet higher salary demands, and the necessity for the college to turn away 3500 applicants for admission in the past seven years, are some of the outstanding points emphasized in the Chamber report that indicate the necessity for special effort in meeting Penn State's financial needs at this time.

"A continuation of these conditions will rob the college of the public character derived from its foundation and arbitrarily restrict its invaluable service to the Commonwealth in the improvement of agriculture and the mechanic arts," says F. W. Walker, of Beaver Falls, chairman of the committee. As the result of the personal investigation of the college by the committee, and a complete survey made by Dr. Leonard P. Fox, of the Chamber's research bureau, he further states that the current budget request of the college closely corresponds to its wants.

It is pointed out that there is no tuition charged the students at Penn State in keeping with its founding as a state institution. Most of the young men and women who apply for admission to Penn State have limited and some times no financial backing. When they are refused admission because of lack of space they are refused their only opportunity for obtaining a higher education, for they are unable to pay out $300 or more a year for tuition. The Pennsylvania State Legislature in 1863 obligated the Commonwealth to provide the maintenance and all building needs for the college, making it possible for the youth of the state to secure a higher education in scientific and classical studies, agriculture and the mechanic arts. Yet the college was forced to turn away over one thousand applicants last fall.

The State Chamber of Commerce takes the stand that it is discharging an important civic duty in presenting its report upon the service and needs of the State College. The report is offered to supply the facts upon which a proper appreciation of State College's utility and financial needs must be based.

ST. ANDREW'S EPISCOPAL CHURCH

The woman's auxiliary will meet at the residence of Mrs. VanValzah this evening at 8 o'clock. Every member is earnestly requested to be present.

Illustrated lecture on the Prodigal Son Thursday evening at 8 o'clock. Every one welcome.

Effect of Laughter on Health.

Most happy is the effect of laughter on the circulation. A good laugh is virtually a series of spasmodic expirations. These forcible chest movements cause a partial closing of the glottis which increases the pressure within the thorax and so impedes the entry of blood from the veins into the heart. This effect is discerned in the turgidity of the head and neck. In the second place the exceptionally deep inspirations tend to expand the lungs with air and to draw off the blood from the veins of the heart.

CAN YOU

afford to speculate and take your chance in the game to win or lose? In any event have a part of your money invested in Assured Preferred Investments at 7 per cent. net, where you know the principal is safe and the return steady and sure.

The R. L. Dollings Co.

Investment Bankers

Philadelphia Pittsburgh Columbus Indianapolis

O. BRUCE PORTER
Representative, Clearfield, Pa.

The KITCHEN CABINET

(©, 1921, Western Newspaper Union.)

They that love beyond the world cannot be separated by it. Death cannot kill what never dies. Nor can spirits that love and live in the sand, divine principle, the root and record of their friendship.—William Penn.

SOME GOOD DESSERTS.

A heavy hearty meal should be followed by a light dessert, while a less substantial meal should be followed with a richer one. The following will be found suitable for either:

Coffee Jelly.—Soak two tablespoonfuls of granulated gelatine in one-half cupful of cold water and dissolve in three cupfuls of strong coffee infusion; add one-half cupful of sugar and stir until the gelatine and sugar are dissolved. Stir during the cooling, then turn into a mold to harden. Serve with:

Foamy Cream Sauce.—Soften a scant half teaspoonful of gelatine in two tablespoonfuls of cold water and let dissolve by setting over hot water; add one cupful of cream from the top of a quart bottle of milk, two tablespoonfuls of sugar and one teaspoonful of vanilla; mix thoroughly and when cold beat until foamy.

Pineapple Ice Cream.—Mix a can of pineapple, grated, three-fourths of a cupful of sugar and the juice of a lemon and turn into the can of the freezer, packed for freezing. Add three cupfuls of thin cream and freeze as usual. If preferred the pineapple may be cooked in two cupfuls of water and strained before freezing.

Chocolate Ice Cream.—Scald one quart of milk over boiling water; beat the yolks of six eggs; add two and one-half cupfuls of sugar, a half teaspoonful of salt and beat again; then gradually pour on the hot milk and return the whole to the double boiler with two squares of melted chocolate or more if desired. Beat until smooth; then when cold add two teaspoonfuls of vanilla and one quart of cream and freeze.

Hot Apple Dessert Dish.—Pare, quarter and core five or six apples. Put these sliced in a serving dish suitable for the oven in layers with seeded raisins and one cupful of sugar; cover and let bake until the apple is tender. Remove the cover and set marshmallows over the top. Set in the oven to brown the marshmallows. Serve hot with sugar and cream.

Orvis Johnson, of DuBois, spent the week-end with his parents, Mr. and Mrs. Clarence G. Johnson, Nichols street.

Easter Novelties

My, Kiddies, but the Bunnies been here and no mistake! You should see the little Bunnies, the little baskets, the hundred and one other things that make gladsome hearts on Easter morn.

Then for the older folks we have every sort of greeting card from a simple little one to more elaborate booklets.

Kurtz Statinoery Store

Performing Duty.

Let us do our duty in our shop or in our kitchen, the market, the street, the office, the school, the home, just as faithfully as if we stood in the front rank of some great battle, and we knew that victory for mankind depended upon our bravery, strength and skill. When we do that, the humblest of all will be serving in that great army which achieves the welfare of the world.—Theodore Parker.

Very Human.

Jud Tunkins says his automobile unexpectedly quits work and demands more money, the same as if it had human intelligence.—Washington Star.

FOR BURNING ECZEMA

Apply Zemo, the Clean, Antiseptic Liquid—Easy to Use—Does Not Stain

Greasy salves and ointments should not be applied if good clear skin is wanted. From any druggist for 35c, or $1.00 for large size, get a bottle of Zemo. When applied as directed it effectively removes eczema, quickly stops itching, and heals skin troubles, also sores, burns, wounds and chafing. It penetrates, cleanses and soothes. Zemo is a clean, dependable and inexpensive antiseptic liquid. Try it, as we believe nothing you have ever used is as effective and satisfying.

The E. W. Rose Co., Cleveland, O.

Miss Rosalind Walters spent Sunday with friends in Curwensville.

LOUIS DAMME

Philadelphia Eyesight Specialists

ONE DAY ONLY
CLEARFIELD, PA.
DIMELING HOTEL PARLORS
Thursday March 10

Special Office Hours
Office Hours, 8 A. M. to 1 P. M.

SPECIAL NOTICE
Owing to a recent legal ruling in the future I will be at the hotels in towns I visit.

SPECIAL SALE
of high grade eyeglasses and spectacles at a saving of from one-third to one-half off on every pair.

DON'T SUFFER
with Poor Sight, Blurry Vision, Watery Eyes, Cross Eyes, Headache, Brainfog, Nervous Debility, Nausea, Dizziness, Insomnia and other troubles often caused by eyestrain.

Absolutely Free of Charge or obligation to purchase glasses, I will examine your eyes. If glasses are needed I will frankly and truthfully tell you so, and I can fit you glasses that will relieve and correct your trouble.

Perfect Fitting Glasses
Reduced to $2.00, $3.00 or $5.00

PHILDELPHIA OFFICE
Perry Bld., 16th & Chestnut Sts.

I am now associated with Dr. G. W. Sigler, of Altoona. Address all communications and glasses for repairs to

DRS. DAMMERS & SIGLER
1126½ 11th Ave. Altoona, Pa.

Mrs. Robert Daugherty and daughter, Ruth, and Miss Ona Froyd spent Saturday shopping in Altoona.

Footwear for Easter

For Every Member Of the Family

Our display offers a diversity of modes and refreshing values that enables every one to achieve distinctive foot dress at moderate cost.

Our shoes are all scientifically constructed by leading manufacturers and they will be carefully and intelligently fitted by expert shoe men.

HOSIERY—We are showing all the new wanted colors for men, women and children. The low prices makes it possible for everyone to have a generous supply.

LYTLE BROS.

WOODLAND M. E. CHURCH NEWS

The Ladies' Aid Society held a very successful food sale and lunch in the Swift building, Saturday afternoon and evening. Almost $75 was realized.

The ladies' aid society will meet with Mrs. J. M. Baker on Wednesday afternoon. A large turnout is desired.

The first official board meeting of the conference year will be held Wednesday evening at the close of the prayer service. Every official is urged to be present.

The choir will meet to practice for the Easter music at the home of Reed Barger, Thursday evening.

The first preaching service of the conference year will be held Sunday morning at 11 o'clock. The pastor will read a brief report of the year's work at this service.

WAR DEPARTMENT CANNED MEATS

Another Helping for All—and The Whole Family can Dine for a Day for a Dollar

From Grand-pa down to "Buster," these delicious meats are thoroughly enjoyed by the whole family and, like Oliver Twist, they *ask for more.*

Mother appreciates these meats most of all; because they are convenient to handle;—they are easily and quickly prepared;—there is no waste; and she can keep a quantity on hand for emergencies.

She knows too, that Uncle Sam's guarantee of purity is behind every can and that she pays less than pre-war prices for this nourishing canned corned beef and corned beef hash.

Insist on *your* dealer getting you a supply of this wholesome food. There's a legitimate profit in the sale for him (wholesale prices listed below) and a considerable saving for *you.*

THE WHOLESALE PRICES

are printed below. They will give you some idea of what you will save on your purchases

CORNED BEEF HASH
1 lb. cans, 15c per can
2 lb. cans, 30c per can

CORNED BEEF
No. 1 cans, 15c per can
No. 2 cans, 27c per can
1 lb. cans, 48c per can
6 lb. cans, $1.00 per can

TABLE OF DISCOUNTS

Discounts to apply on all purchases of surplus canned meats on and after November 15, 1920, are as follows:

$ 250 to $1,000 ..... net
1,001 to 2,500 ..... 5 per cent
2,501 to 4,000 ..... 10 per cent
4,001 and over ..... 20 per cent

The Government will pay freight on carload lots to any point in the United States located more than twenty miles from shipping point.

CUMULATIVE PURCHASES COUNT

When purchases reach $50,001, 24% net to prevail; when purchases reach $100,001 28% net to prevail; when purchases reach $500,001, 32% net to prevail; when purchases reach $1,000,001 and over, 35% net to prevail.

MINIMUM ORDER ACCEPTED, $250

C-22

Buy It by the Case

WAR DEPARTMENT CANNED MEATS

Dealers' orders should be sent to Depot Quartermaster at the following addresses:

Brooklyn, N. Y., 59th St. and First Ave.
Boston, Mass., Army Supply Base.
Chicago, Ill., 1819 W. 39th St.
Atlanta, Ga., Transportation Bldg.
San Antonio, Tex.
San Francisco, Calif.

SURPLUS PROPERTY BRANCH
Office of the Quartermaster General, Munitions Bldg.
Washington D. C.

IF YOU REQUIRE GLASSES

You need them now. To put it off simply aggravates the condition and frequently sets up eyestrain which lasts for a long time. Have your eyes examined at

HOWE'S

(A Registerd Optometrist in charge)

Jewelers Optometrists

BROOMS

20 Per Cent and 25 Per Cent Off

Our stock of high-grade Brooms is on sale at Reduced Prices.

Best Grade House Brooms were $1.25 now $1.00

Good Grade House Brooms were $1 now 75c

Get your Brooms now while the price is low.

Clearfield Hardware Co

125 Market Street Clearfield, Pa.

NEWSPAPER ARCHIVE® NEWSPAPER ARCHIVE®

BUSINESS AND TRADE

With Special Attention to Coal, Clay and Brick Trade News of Local Interest.

FINANCIAL AND BUSINESS CONDITIONS IN THE UNITED STATES

The improvement in trade and industry continues, with some evidences of the interaction of recuperative forces. Middle-West wholesale and retail business is gaining conservatively, better prices for wheat, corn, and oats bing responsible for larger sales of textiles and related commodities at the trade centers. While the buying is of the small-lot varity and indicative of the feeling that prices have not yet reached the bottom levels, it is sufficient to encourage Eastern manufacturers. In New England, shoe, cotton textile, woolen and worsted mills are gradually responding to the renewed demand for their products. Reopenings and extension of working days are accompanied by wage reductions and elimination of bonus payment, these in turn being offset by readjustments in the workers' favor. Decreases in unemployment at the industrial centers are exerting a stabilizing influence.

The Burau of Labor Statistics of the Department of Commerce reports an improvement in the employment situation during January over December. Twelve out of thirteen industreis surveyed showed a decrease in the number of unemployed, the decrease being most notable in the boot and shoe industry. There were increases in unemployment in the men's clothing trade and automobile manufacturing. Decreases in wages occurred in the bituminous coal, iron and steel and car building and repairing industries.

The Chamber of Commerce of the United States declares that the sentiment for a spring revival is growing, but warns that no sudden leap forward should be expected. Farmers are less recalcitrant and while grain and livestock shipments are only fair, the fruit and vegetable movements are heavy. Building continues at a standstill, but there is more work in the industrial sections.

While the improvement from week to week is slow, a comparison with the situation four months ago yields encouragement. Over that period the replenishment of stocks has proceeded steadily and in sufficient volume to prevent widespread distress. No disposition to anticipate future needs is observable, but that would quickly manifest itself, in the opinion of producers, should the way be opened for an influx of foreign orders.

Prices

During the last fortnight price fluctuations have covered a narrow range, the tendency being on the whole downward but with constantly diminishing speed. Wheat, corn and oats have shown a disposition to go up, and beef, pork, copper, tin and steel are without notable change, but other commodities show measurable declines from the high points of the present year as well as from those of th corresponding period of 1920. As for the margin between wholesale and retail prices, a statement by the Department of Labor shows that while wholesale prices of 327 selected commodities fell off 6 1-3 per cent. in January as compared with December, the retail prices of 43 household commodities in 51 cities showed a decline of 3 per cent. On this same basis a decline of 28 1-2 per cent. in wholesale prices has occurred within the year, while the retail price decline for the same period was 14 per cent. Both wholesale and retail prices in January last were about 75 per cent. higher than in January, 1913.

Steel Prices Reduced

In an effort to stimulate buying a number of independent steel companies have within the last two weeks quoted prices which, as announced, were at the level of those adhered to by the United States Steel Corporation. It is declared that in a number of instances quotations even lower than the standard prices have been made. The effect has been twofold. Some increases in small orders resulted immediately upon the announcement of reduced prices. The second effct, however, was to deter buyers. The latter seem to have withheld orders on the expectation of a downward movement of U. S. Steel Corporation prices to meet the conditions of such an open market as the independents have percipitated. No announcement of such an intention has come from the U. S. Steel Corporation, however, and apparently for the reason that the stimulating ffect upon buyers of price reductions under present conditions is doubted. The lowered price quotations have been followed by wage reductions in a number of instances.

The monthly report of the United States Steel Corporation for January showed unfilled orders amounting to 7,573,164 tons, a decline of 574,958 tons from the December figure. The January total of unfinished business is the lowest since November, 1919.—(Guarantee Trust Bulletin).

REAL ESTATE TRANSFERS

Paul Carlson to Augusta Carlson, lot in DuBois; consideration, $80.

D. R. Vasbinder to J. G. Link, 2 lots in DuBois; consideratio,n $2100.

Charles Lewis Leigey to Alfred E. Roussey, lot in Lawrence township; consideration, $3500.

Steve Plavolsky to Louis Plavolsky, 2 lots in Cooper township; consideration, $350.

J. M. Feath to Grace Lydic, lot in New Washington; consideration, $110.87.

Lydia Ann Fulton to B. Frank Lydic 20 acres in Burnside township; consideration, $200.

Wm. Paterson to Quinn-Simler Coal Co., lot in Jordan township; consideration $100.

Susan Smith to Jonathan Kanour, lot in Chester Hill; consideration, $3200.

Margaret E. DeViney to Martin C. Flegal, lot in Wallaceton; consideration, $200.

Mary A. Buck to Ferdinand C. Billottee, 3 acres in Girard township; consideration $90.

The Usual Way.

An unreasonable and rather misanthropic acquaintance remarks that he has often heard the proverb, "A friend in need is a friend indeed," but he can't see where the truth comes in. He has a friend in need who is always borrowing money from him.

Records of Australian Shearing.

Shearers in Australia are paid by the number of sheep they shear, but the march helpers are paid by the week. Averaging everything from young wethers, which are hard, to old ewes, which are easy, a good man will shear about 90 or 100 sheep a day. The actual record is 327 sheep shorn by a Queensland shearer in nine hours. And other big records have been made. But that was probably years back with the "blades," when the fleeces were five-pound and six-pound, and not nine-pound and ten-pound, as they are today.

RED PEPPER FOR RHEUMATIC PAIN

Concentrated Heat Penetrates Instantly and Brings Quickest Relief Known

Rheumatism, lumbago, neuritis, backache, stiff neck, sore muscles strains, aching joints When you are suffering so you can hardly get around, just try "Red Pepper Rub" and you will have the quickest relief known.

Nothing has such concentrated, penetrating heat as red peppers. Instant relief. Just as soon as you apply Red Pepper Rub you feel the tinglin gheat. In three minutes, it warms the sore spot through and through. Frees the blood circulation breaks up the congestion—and pain is gone.

Rowles Red Pepper Rub, made from red peppers, costs little at any drug store. Get a jar at once. Almost instant relief awaits you. Use it for colds in chest. No matter what you have used for pain or congestion, don't fail to try Red Pepper Rub.

---And Easter Just Three Short Weeks Away.

The Straps

Quite the newest thing are the straps. Suedes are particularly good —grey the color most favored.

BROWNS shoe suedes in grey one straps with Baby Louis heels and two straps with Louis XV heels. Black and brown are expected within a few days. Priced at $9.00

Black and brown kid two straps are priced at $5.95

Other styles range at

$4.95, $5.95 & $7.45

The Oxfords

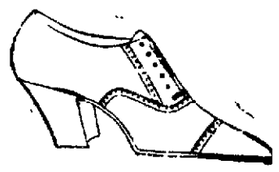

BROWN'S show a large selection of styles of striking beauty at their usual very low prices.

A new feature is the attachment of rubber heels to all cuban, military and low heel types.

The new Ball strap is shown in two styles.

Brown and Black, kid or calfskin with cuban, military and low heels, priced at

$4.95, $5.95 and $7.45

BROWN'S BOOT SHOPS

CLEARFIELD, PA.

DuBois Indiana Punxsutawney

THE KITCHEN CABINET

(©, 1921, Western Newspaper Union.)

The question for each man to settle is not what he would do if he had means, time, influence and educational advantages, but what he will do with the things he has.—Hamilton Wright Mable.

SOME GOOD MAIN DISHES.

What to have for the chief dish for a meal is often a problem. Some time try this:

Alaskan Dish.—Cut two pounds of round steak into eight pieces for serving, dice one-half pound of salt pork—less may be used. Cook the pork and one cupful of finely cut celery and one large onion minced in the pork fat. Fry the steak on both sides in the hot fat, add all to the kettle, blend two tablespoonfuls of flour with some of the fat, pour over the meat and simmer the whole thirty minutes. Just before serving add one cupful of cooked spaghetti and one pint of stewed tomatoes. Serve on a hot platter.

Panned Oysters.—Scald one cupful of oysters. When the edges curl remove from the liquor. Take one tablespoonful of butter creamed with two of flour, cook with one cupful of milk; cook until thick. Add one-half cupful each of broken nut meats and chopped celery. Season to taste and add the oysters. Remove the tops from rolls, scoop out the soft part, toast the tops and shells and fill with the oysters. Serve piping hot.

Baked Lima Beans With Tomatoes.—Soak a pound of beans over night, parboil for five minutes, rinse, cook in water to cover until tender. Add one teaspoonful of salt to every quart of water used. More water may be added if necessary during the boiling. Season two cupfuls of tomato with salt, pepper and onion juice. Add to the drained beans. Put into a bean pot, cover with two thick slices of bacon and bake until the bacon is crisp and brown.

Fricassee of Sheep's Tongues.—Wash four sheep's tongues carefully, put into a saucepan, cover with boiling water and simmer for two hours or until they are tender. Remove, cool, skin, cut in two lengthwise and season well with salt and pepper. The next day roll the tongues in flour and fry in butter and chopped onion until brown. Serve with a brown sauce seasoned with a dash of lemon juice. Serve with hot boiled rice.

Nellie Maxwell

Value of Home Experience.

"The middle-aged mothers who have successfully managed large homes and sent out their children as good citizens have proven that such training is invaluable in any national or public work. Any work requiring intricate knowledge and care of detail can be handled by such women just as well as by the younger women who we have been led to believe are the only leaders of the 'new race'," says a writer in the Independent Woman. "The middle aged woman has countless opportunities for world usefulness."

DRINK HOT WATER BEFORE BREAKFAST EVERY MORNING

Hopes every man and woman here will adopt this splendid health habit.

Says a glass of hot water with a teaspoonful of limestone phosphate in it washes poisons from system, and makes one feel clean, sweet and fresh.

Why is man and woman, half the time, feeling nervous, despondent, worried; some days headachy, dull and unstrung; some days really incapacitated by illness.

If we all would practice the drinking of phosphated hot water before breakfast, what a gratifying change would take place. Instead of thousands of half-sick, anaemic-looking souls with pasty, muddy complexions we should see crowds of happy, healthy, rosy-cheeked people everywhere. The reason is that the human system does not rid itself each day of all the waste it accumulates under our present mode of living. For every ounce of food and drink taken into the system nearly an ounce of waste material must be carried out, else it ferments and forms ptomaine-like poisons in the bowels which are absorbed into the blood.

Just as necessary as it is to clean the ashes from the furnace each day, before the fire will burn bright and hot, so we must each morning clear the inside organs of the previous day's accumulation of indigestible waste and body toxins. Men and women, whether sick or well, are advised to drink each morning, before breakfast, a glass of real hot water with a teaspoonful of limestone phosphate in it, as a harmless means of washing out of the stomach, liver, kidneys and bowels the indigestible material, waste, sour bile and toxins; thus cleansing, sweetening and purifying the entire alimentary canal before putting more food into the stomach.

Millions of people who had their turn at constipation, bilious attacks, acid stomach, sick headaches, rheumatism, lumbago, nervous days and sleepless nights have become real cranks about the morning-inside bath. A quarter pound of limestone phosphate will not cost much at the drug store, but is sufficient to demonstrate to anyone its cleansing sweetening and freshening effect upon the system.

PRINTING

UNRIVALED FACILITIES ENABLE US TO GUARANTEE OUR QUALITY AND IT ACCOUNTS TO NO SMALL DEGREE FOR THIS REMARKABLE SUCCESS IN PLEASING EVERYONE

The kind you ought to use and when you ought to have it, that is when you really need it. We have contracted the habit of satisfying all our customers. Our work as a business getter is of the highest quality.

Progress Job Dept.

NEWSPAPERARCHIVE® NEWSPAPERARCHIVE®

NEWS OF OUR NEIGHBORS

CURWENSVILLE

Messrs. A. T. Bloom and J. L. Dale, two old veterans and former members of the Company B, 149th regiment, Bucktails, are both confined to their respective homes by illness.

Mrs. John P. Irvin came home from the Clearfield Hospital, Saturday, accompanied by her young daughter.

We note that Mable C. Eckert has transferred to Charles T. Eckert two lots in Pike township for the sum of $41.

A. Z. Wolf, Jr., went to Pottsville the latter part of last week and spent several days in that city.

Several days ago a slight hint was wafted to our ears, that the American Legion had a project in view, which they thought might be of some benefit to the community in general. The proposition as unfolded in panorama was the establishment of a night school for the benefit of the foreign element in this borough, men, women and children. It is not only intended to instruct in the English language, but also in common law, advantages in naturalization, etc. The men and children of nearly all foreign families can understand and talk our language pretty well, but in the mothers and wives is where the deficiency lies. There is no reason why the children should be in ignorance of our language, with the public schools maintained in this borough and a compulsory school law, supposed to be in force. If the American Legion here attempts such a move it shoure wil have some job ahead of it and no mistake. If a kid cannot be forced to attend public school, how in the name of common sense are you going to entice him into a night school, unless you give him a preium for regular attendance.

CHESTNUT TREES MAY BE ELIMINATED FROM ALL FORESTS

HARRISBURG, March 7—A move will be made by the State Department of Forestry this year that may mark the passing of the chestnut tree from the woods of Pennsylvania.

Orders have been sent to district foresters to replace with "more desirable kind of trees" the dead and dying chestnut trees in state forest acres.

During the past five years this valuable tree has been menaced by a blight that today defies the plant industry experts of the state and federal department of agriculture.

It is not known from whence came the disease that practically wiped out this valuable variety of tree found in eastern forests. The entire Middle Atlantic region was affected by the blight which did most harm in Pennsylvania than any other state. Nearly all young saplings and second growth chestnut trees were killed by this unknown form of devastation.

The chestnut trees will be replaced by evergreens it was learned. About 120,000 evergreen are to be set out at the Mount Alto Forest which was formerly covered with a heavy growth of chestnut trees.

There is little hope of the young shoots from dead stumps growing out healthy trees so the ban was placed and even the stumps will be uprooted. Pine seedlings will be planted in their place.

Rare Ben's Epitaph.

Not only is Ben Jonson's epitaph in the Abbey "O rare Ben Jonson," one of the simplest ever composed, but it is said to have cost no more than eighteenpence. The stone over his resting place was originally quite bare, and an admirer of the dramatist, as a personal tribute, paid a mason 1s. 6d (36 cents) to cut the four words on the stone. The author of this simple epitaph was probably Sir William Davenant, who succeeded Jonson as Poet Laureate and was also buried in Poet's Corner, with a similar inscription on his tombstone, "O rare Sir William Davenant."

Doggie Surely Lost.

Junior's dog, Rex, had a collar with his name and address engraved on it. One day the boy let the dog go out. Later he discovered that he had forgotten to put the dog's collar on. "Oh!" said the child, "now he's sure to get lost. How will he ever know where he lives without his collar?"

THE GRANARY

A Column of News and Timely Topics for the Man Who Feeds the World

READY FOR MARCH

As the grasp of Winter weakens, the voice of Spring begins to call. March starts the Spring tide of preparations. Keep ahead of the tasks and push them lest they get behind and push you. New life needs care; new-born beasts and newly hatched poultry must have good quarters; nursery stock deserves a fair start.

Fruit

To eradicate San Jose and other scale insects of decidious fruit trees, spray with lime-sulphur any time the leaves are off except during freezing weather. To get apple aphids, too, this treatment may be delayed until bud tips show green, 3-8 pint of 40 per cent nicotine sulphate being added to the spray. In large orchards it is difficult to finish this "delayed dormant" application in time, especially if ground is soft or weather is unfavorable.

Occasionally early migrating birds eat fruit buds to an undesirable extent. To prevent this spray with a hot emulsion of fish-oil soap.

Live Stock

Give horses that have been idle most of the Winter enough light work to prepare them for Spring operations; this will help prevent sore shoulders.

Have an outfit on hand for treating milk fever. This disease may affect cows soon after calving, especially those which give a large milk yield. Farmers' Bulletin 206 describes the disease.

Furnish the young lambs some oats, bran, and cracked corn and choice clover or alfalfa hay in a creep, where they can feed unmolested by the old ewes.

Sows should be accustomed to the presence of an attendant about the pen; then help may be given at farrowing, without causing undue excitement and possible injury to young pigs.

In extreme cold weather a box or basket padded with soft clean bags or cloths, and warmed with a hot water bottle or heated brick should be used for new-born pigs.

Give barns, hog pens, poultry houses, and yards a thorough cleaning. Disinfect them. Remove harboring places and you will have fewer pests to contend with later on in hot weather.

Poultry

Dust sitting hens thoroughly with good lice powder several times during the hatch.

Toe punch the chicks as they hatch, with a mark distinctive for the year, so that their ages can be told in the following years.

Do not feed chicks for at least 36 hours after they hatch.

Farm Operations

This is a god time to purchase cot-

Clean out field ditches and tile outlets.

ton duck; dealers have their goods for the coming season, the rush has not yet begun, and there is a full stock to select from. Farmers' Bulletin 115 7tells how to buy the right kind.

Eelworms make poor flour. Plant clean wheat seed on clean ground and control the eelworm disease. Farmers' Bulletin 1041 tells how.

Marketing

Bureau of crop estimates issues a report relating to stocks of grain in farmers' hands, giving an estimate of the amount of wheat, corn, oats and barley of the 1920 crop on farms on March 1, the proportion of each of these crops which will be shipped out of the counties where grown, and the percentage of the 1920 corn crop of merchantable quality. A supplemental report gives comparative land values.

Lamb prices frequently reach the highest point this month.

Hog prices usually show sharp advance and some times reach highest point of the year.

This month contains several Jewish fast days. The meat trade in many large cities slumps as a result.

Woods Work

Bark peels early this month. Fence posts which are going to be treated with a preservative should be cut and peeled. Even cottonwood and black gum will last 10 years or more if treated with a good preservative.

This is also the month to cut and peel hemlock and chestnut oak for telephone poles and for bark. Stack the bark in a sheltered place, or preferably under a roof, and never unnecessarily expose it. Ship to nearest tannery or buyer.

Home Community

Do heavy cleaning a little at a time and thus obviate an extra heavy Spring and Fall house cleaning.

Teach boys and girls the vital points of early tillage and good tillage; have them collect, and study the life history of your troublesome insects, and encourage them in club work.

COLLEGE GIRLS TOLD OF OPPORTUNITIES

State College, March 7. — Life work for college women ranging from child welfare work to medicine and architecture was outlined at the first vocational conference for the women students at the Pennsylvania State College which opened a two day session this morning. The importance that women are assuming in every day life was emphasized in the opening address by Miss Helen M. Bennett, manager of the Chicago collegiate bureau of occupations, who is the conference leader. Vocations in chemistry, opportunities for women in horticulture and agriculture, in medicine and accountance were treated by women who have made a success of work in each field, and the college students obtained much valuable information that will guide them in selecting their work upon graduation. General home economics, cafeteria work and management, architecture and physical education came in for their share of the conference this afternoon. Dramatic art, salesmanship and journalism are among the subjects to be considered tomorrow.

The following women students are acting as presiding officers at the various sessions: Irene A. Reichert, Lancaster; Grace M. Yocum, Reading; Edna M. Sell, Reading; and Helen H. Powell, Newark, N. J.

Insect Pests Threaten Crops.

The Japanese beetle, brought in about the same time as the peach moth, has already gained such firm foothold that, in view of its habits and prolonged flight, it is probably incapable of extermination and may ultimately overspread the United States. Another foreign pest in comparatively recent years is the European corn borer. Infestations have been discovered in several states, and local quarantines by the federal horticultural board have been instituted to prevent the spread to the corn belt.

Hygienic Sleeping Rooms.

A sun-bath, at frequent intervals, is effective in keeping the bedding healthy, sweet and wholesome. To this is added, of course, daily airing of the bed-clothes for not less than two hours. Eiderdown quilts, though tempting to the eye of the housewife, are not as hygienic a covering as the more easily washed woolen blankets. As at least a third of our lives is spent in the bedroom it behooves us to see that it is clean, airy and hygienic, otherwise refreshing sleep will be impossible, and health will suffer.

Mrs. W. P. Sheeder spent the week-end with relatives in Altoona and Huntingdon.

Over 50 Years Ago

A young man who practiced medicine in Pennsylvania became famous and was called in consultation in many towns and cities because of his success in the treatment of disease. He finally made up his mind to place some of his treatments before the entire United States and, moving to Buffalo, he put up what he called his Favorite Prescription, and placed it with the druggists in every state in the Union.

That was over fifty-five years ago. For *fifty-one years* this Favorite Prescription of Dr. Pierce's has sold more largely throughout the United States than any other medicine of like character. It's the testimony of thousands of women that it has benefited or entirely eradicated such distressing ailments as women are prone to.

For over fifty years some of Dr. Pierce's home medicines have been selling over the drug counters, so that more than fifty million bottles have been sold during that time. This speaks well for the reliability and value of Dr. Pierce's standard home remedies. Dr. Pierce's Golden Medical Discovery is a blood tonic and strength-builder which contains no alcohol, yet has tonic qualities that have endeared it to the American public. Dr. Pierce's Pleasant Pellets, composed of May-apple, Aloin and jalap, have long been considered a reliable vegetable laxative, in the same way that Dr. Pierce's Favorite Prescription has long been recognized as a tonic for diseases peculiar to womankind. More recently that wonderful discovery of Dr. Pierce's—namely, Anuric (anti-uric acid), has been successfully used by many thousands of people who write Dr. Pierce in unqualified terms of the benefits received—that their backache and other symptoms of kidney trouble have been completely conquered by the use of Anuric.

DU BOIS DOLLAR DAY SET FOR MARCH 9TH EARLIER THIS YEAR

DuBois, March 7.—Dollar Day, that big semi-annual bargain event of the DuBois merchandise season for which thousands of persons of the DuBois buying district wait many weeks, is to be held next Wednesday, March 9.

Progressive merchants representing practically every line of trade in DuBois met recently in the community rooms and decided upon the date and for the past ten days have been shaping their plans so that they will be climaxed for the big day in such a way that the thousands of buyers those events always attract, will be served with a supply of selections or the kind that make the dollar go further, such as have not been seen here in years.

Gave Them What They Asked For.

Deacons seeking ministers for their churches often applied to Mr. Spurgeon, famous English pulpit orator. One asked him to send a student who could "fill the chapel," and got an answer saying that Mr. Spurgeon had not one big enough, but he thought he could send one who might fill the pulpit. A reply came that that was really what they wanted, and a minister was accordingly sent. It was Mr. Whale.

Musical Instruments in Arabia.

"The Arabian love-songs seemed of and for the desert. Always in a minor key, usually high-pitched, slightly nasal, at times, and ending in a resigned, hopeless minor note, they were weird and plaintive," according to a writer in Asia Magazine. "One did not need to understand the words; perhaps it was best that one should not, for they were frequently bald and unlovely. It was the music that told the story, revealed the passion and even hinted of that it dared not tell.

Coffee May Harm You—

POSTUM Cannot

And Postum is a fully satisfying meal-time beverage which all the family can drink with benefit—as many cups as desired.

"There's a Reason"

The Story The Mirrow Tells About Laundry Service

The mirror tells a pleasing, reassuring story to the woman who has her family washing done our laundry way.

It tells her of still youthful charm; of eyes bright and smiling; of a smooth, unwrinkled brow; of slim, fine hands.

We can shield you, too, from the wearing, aging influence of washday; from the annoyance of hands chafed from constant contact with boiling waters; we can relieve you of the fatigue that comes from long hours of ironing.

Our laundry service with its modern washing methods, is especially devised to save women all the laborious work and worry of the old style washday.

We wash your clothes in numerous waters — more than any ordinary laundress can attempt—and return them to you, sweet and clean, carefully finished.

Try our way. Send us your family bundle. Telephone today.

CLEARFIELD LAUNDRY

CLASSIFIED ADS FOR EVERYBODY

One Cent Per Word For Each Insertion.
Mimimum Charge Twenty-Five Cents.

HELP WANTED

WANTED—Salesman. Hustlers with team or auto for exclusive territory. $50 to $60 a week easily made selling Heberling's medicines, extracts, spices, toilet articles and livestock specialties direct to consumers on farms. Wonderful demand, steady repeats, liberal profits and you are your own boss. No investment in goods. Experience unnecessary. Write quick for full particulars and secure your home county. Heberling Medicine Company, Department B, Bloomington, Ill

WANTED—Agents in Clearfield and vicinity to solicit orders for men's SALCO Clothes from factory direct to wearer at wholesale price. J. Salsburg Sons and Company, Philadelphia, Pa 3-7-3t-pd

WANTED—Two young ladies, neat appearing, for premium proposition. Salary and commission. Apply at Leonard House from 5 to 7:30 o'clock this evening. Inquire Donald Schenck, crew manager. 3-7-1t-pd

WANTED—A competent girl, 18 years or over, to assist with children. Apply to Mrs. A. Wright Bigler, 111 South Front street. 3-5-tf

WANTED—Fire brick burner. One who is experienced in coal fired down draft kilns. Apply the Cameron Clay Products Company, Cameron, Pa. 2-28-12t-cn

WANTED—Upstairs girl and kitchen girl. Middle aged preferred. Apply at Leonard House at once. 3-4-3t-ch

WANTED—Middle aged woman wants work as housekeeper. Has one child about 4 years old. Write or call Mrs. C. Luzier, Woodland, Pa. 3-4-2t-pd

FOR SALE

FOR SALE—Cream colored Whitney baby coach. Can be seen between 6 and 7 p. m. Banks Smith, Wooldridge building. 3-7-2t-pd

FOR SALE—Two lots, 46x116. Bargain to quick buyer. Inquire 422 West Pine street. 3-7-1t-pd

FOR SALE—Kitchen stove cheap. Call 109 South Third street. 3-7-3t-pd

FOR SALE—One registered Gurnesey bull, coming three years old. A. T. Beers, Grampian, Pa. 3-7-4t-pd

FOR SALE—Horse, wagon and harness. A complete dray outfit. Cheap if sold at once. Inquire Vera Rowles, Kerr addition. 3-7-3t-pd

FOR SALE

Frame house. Lot 40x150 feet. First floor, reception hall, living room, dining room and pantry. Second floor, three bed rooms and bath. Shingle roof; front and rear porches paved street; cement walks, alley on side and rear. Electric light. Price $4,000

C. G. BLOOM,
Real Estate and Insurance
215 West Fifth Ave. Bell 'phone 141-M 3-7-tf

FOR SALE—One Ford body, in good condition. Suitable for 1913 model. H. C. Graham, H. & C. 'phone, 785-X2. 3-7-3t-pd

FOR SALE—Range, in excellent condition. Inquire at 406 South Second street. 3-1-tf

FOR SALE—Buick. Seven passenger touring car. Good condition. Four new tires. Will trade on smaller car. See W. C. Lowe, R. D. 4, Clearfield. 3-3-6t-pd

Read The Progress.

LOST AND FOUND

LOST Saturday March 5, on or near the hospital, a $10 bill. Finder please return to Progress 3-7-1t-pd

FOR RENT

FOR RENT Two large unfurnished rooms with light and bath. Inquire at 501 Sixth street 3-7-6t-ch

ITEMS OF INTEREST

1c Per Word For Each Insertion.
Minimum Charge 25 Cents.

WOMAN'S CLUB MEETING

There will be a business meeting and musicale of the Woman's Club held at the residence of Mrs. John C. Forsyth, Turnpike avenue, Tuesday evening, March 8.

EGGS FOR HATCHING

From a pen of the fine Black Leghorns as can be found anywhere. They have the size and laying qualities. Come and see this pen of nine pullets that had 162 eggs in the month of February. Price $2.50 per setting of 15 eggs.

C. H. HALFORD, 5 Cemetery Road.
Clearfield, Pa. 3-7-3t-pd

ATTENTION

Members of Clearfield Musical Club. Rehearsal at 7 o'clock tonight and regular monthly meeting at 8 o'clock. 3-7-1t-ch

TO ALL TROUT FISHERMEN

We have 55 styles of wet and 38 of dry trout flies, also leaders, lines, etc. These goods are all imported from Ireland and are of excellent quality and finest workmanship. Catalog and blank "Special Introductory Order" on request. Bald Eagle Camps House, Lock Haven, Pa. 3-7-6t-pd

CAKE SALE

Miss Maude Powell's Sunday school class will hold a cake sale saturday afternoon in the Tobias store room on Second street. 3-7-5t-ch

NOTICE

Class No. 25 of Trinity Methodist Episcopal Sunday school will hold its regular monthly business meeting Tuesday evening, March 8, at the home of Mrs. H. B. Powell, South Second street, at 8 o'clock. All members are urged to be present. Business of importance to transact

MRS. S. BOYD SMITH,
3-7-2t-ch Secretary.

LEGAL Intelligence

NOTICE IN DIVORCE

In the Court of Common Pleas of Clearfield County

Ruth B. Pentz vs Marl Fred Pentz. No. 4, February Term, 1921. In Divorce.

To Marl Fred Pentz:

You are hereby notified that the undersigned commissioner appointed by the court to take the testimony in the above stated case and report the same to the court with form of decree, will sit for the purpose of his appointment at his office in the Clearfield Trust Company Building in the Borough of Clearfield, Clearfield County, Pennsylvania, on Thursday, the 17th day of March, 1921, at 10 o'clock A. M., when and where you may attend if you think proper.

JOHN M. UREY,
Commissioner.

Clearfield, Pa., February 19, 1921.
2-21, 28; 3-7-ch

Try a Want Adv.

NewspaperARCHIVE®

NEW DRIGGS THEATRE

THE PLAYHOUSE BEAUTIFUL

Complete Change of Program Daily

Main Floor 25c Balcony 20c

TWO SHOWS 6:30 AND 9:00 P. M.

Katherine MacDonald

in Hall Caine's Famous Masterpiece

"The Woman Thou Gavest Me"

Out there on the desert, where the Ouled-Nail dance the dance of du ventre, and the strange crowds gather in th Coffee houses—out there in the primitive, in the vastness of the eternal sands, love found its way. Two atoms of life—Mary and Martin—strove to resist, but they were like grains of sand themselves—buffeted by every wind that blows when the hot simoon sends terror to the caravanners. The answer? JACK HOLT, MILTON SILLS, and a distinguished cast supports the star.

SPECICAL ADDED ATTRACTIONS

AUCTION

Saturday,

March 12th, 1 P. M.

I will offer at public auction the following: One stallion, 13 years old; one mare, 12 years old; the pair weighs 2200 lbs. One colt partly broken, 4 years old; wagon, harness, sled, plow, harrow, chickens and numerous other articles.

John Bunchko

PENFIELD ROAD

Near Moose Creek Reservoir

BETTER THAN CALOMEL

Thousands Have Discovered Dr. Edwards' Olive Tablets are a Harmless Substitute

Dr. Edwards' Olive Tablets—the substitute for calomel—are a mild but sure laxative, and their effect on the liver is almost instantaneous. These little olive-colored tablets are the result of Dr. Edwards' determination not to treat liver and bowel complaints with calomel.

The pleasant little tablets do the good that calomel does, but have no bad after effects. They don't injure the teeth like strong liquids or calomel. They take hold of the trouble and quickly correct it. Why cure the liver at the expense of the teeth? Calomel sometimes plays havoc with the gums. So do strong liquids. It is best not to take calomel. Let Dr. Edwards' Olive Tablets take its place.

Headaches, "dullness" and that lazy feeling come from constipation and a disordered liver. Take Dr. Edwards' Olive Tablets when you feel "logy" and "heavy." They "clear" clouded brain and "perk up" the spirits.

An Interesting Series Of Advertisements Coming

Showing How Flaky Pastry Flour Will Improve the Best Recipes

We have gathered a series of recipes from housewives of Clearfield and vicinity—recipes that aren't flowery but the sort that have been tested out in Clearfield Kitchens and tasted with relish on Clearfield tables.

This is a part of the Flaky Pastry service—the idea factory that will make the folks of this section better fed. There isn't a recipe known for pastries or cakes that won't be improved by the use of Flaky Pastry.

Clip these recipes as they are published. They will come in very acceptable when you have racked your brain for something with which to brighten up your menus.

Mitchell Milling Co.

Millers of Flaky Pastry Flour

Clearfield, Pa.

BALED MUSIC

"THERE'S going to be a great concert at the opera house tonight," said the retired merchant, "and if you'll go along with me, I'll pay your way and buy you five cents' worth of peanuts. I'm sure nothing could be more liberal than that."

"You'll break yourself up in business if you go around wasting your substance in that fashion," replied the hotel keeper. But you will have to hunt up another victim. Since I bought a phonograph and a bunch of records I have quit going to concerts. There's nothing but vanity and vexation of spirit about an entertainment of that kind. It's advertised to start at a certain hour, say eight o'clock and you are credulous enough to think that the specifications will be lived up to. You break a hame strap to get there in time, and when you arrive, at ten minutes to eight, you find you're the first one there. You sit around, waiting for an hour or two, and people walk on your feet and sit down on your hat and make things unpleasant as possible.

"By the time the curtain goes up, you are wishing you had possessed sense enough to stay at home. But, being there, and having paid for the privilege, you determine to hold her nozzle agin the bank, as it were.

"The entertainment usually is opened by a talksmith. The man who makes a few remarks always looms up at such entertainments, and should be taken to jail for obtaining money under false pretenses. When he has said all that he can think of the artists begin to dish up the music. It may be elegant music—it usually is. But you can't enjoy it in comfort, for the gentleman with the huge splay foot, in the seat directly behind you, persists in beating time with that organ until he drives you frantic. If you turn around and dot him in the eye, you will be ejected from the building.

"Then you will find that the woman with a shrill, carrying voice, who has heard better singers, sits right in front of you, and she keeps on talking in a maddening way. The last concert I attended had a fine contralto who sang some stem-winding songs of the kind we all like But the woman with the shrill voice was right in front of me, and I could hear her saying: 'Really, you should hear Margaret Keyes or Christine Miller sing that selection; this woman is impossible as a vocalist.'

"Then a man with a hectic voice and a name that he imported without paying duty on it, stood up and whinnied like a doggone zebra, and we were expected to believe that he was singing a Neapolitan song. I never heard anything that filed my nerves the way that voice did. It recalled the halcyon days when my father used to sharpen a bucksaw with a rasp. Well, when he finished his first number, the applause was frantic, and he reared up and did it all over again. Then the applause was louder than ever, and he whinnied something else. They kept that blamed pirate there for half an hour, and I don't know when I suffered so much.

"The hall was overheated, and I was jammed in the middle of a row of seats so I couldn't get out without climbing over a number of ladies and gentlemen. We were kept there for three hours, and when I got out I swore by my Sunday hat I'd never go to another public concert.

"Next day I bought a phonograph and a lot of records of the kind I like, and now I enjoy my music. I start it when I get ready, and quit when I am tired. No punk singers are encored. No Windy Jims introduce the singers with a few pertinent remarks. If a singer displeases me, I stop the machine and throw the record into the alley. You'd better tear up your concert ticket and come and hear my music mill."

Saw Stars.

Dazed Victim (in college boxing class)—Hey, professor, I didn't come here for an astronomy course.—Boston Transcript.

LATEST MOTION PICTURE PRODUCTIONS

(Reviewed by Charles Beahan)

"STRAIGHT IS THE WAY" Paramount

Yes, the crooks are given to sentimental tears and pangs of reform; the constable remembers that he was once a boy; and the sweet old lady reminds the hardened criminal of his mother; "Way Down East" a la mode. But this is by no means the whole story of "Straight is the Way" and by token of the remainder, the foregoing sentimental drippings becoming as nothing For strange and rather wonderful to tell, writer, director and actors have recognized a comic situation. Not only that, they have appreciated it, fondly nurtured it, and have made as diverting a piece about crooks and ladies as has come our way in a total eclipse of two. The story concerns two crooks who take refuge from the police in a small country town, camp out in the deserted wing of what was once a proud mansion, and play fairy god-fathers to the impoverished aunt and niece who can't pay off the mortgage. It is an old garment, you see, but new warmth has been stuffed into it and set beating through the veins of comedy. It is not profound, with no message, but with a happy treatment that distinguishes it from the thousand and one of its class. Matt Moore and Gladys Leslie are featured.

"THE CONCERT"—Goldwyn

A completely misunderstood characterization is given in "The Concert", which once served as a vehicle for Leo Ditrichstein, by Lewis Stone, who is not suited to the role of the eminent Maestra. There is the worshipping wife, the amorous secretary and the silly society dolls, and with one of these the pianist goes to his out-of-town cottage, where his own wife speedily fololws and also the husband of his companion. And then it is all over. The screen has nothing more to say. There are no incidents, and no contrasts, and no study and no merriment. Withal, a rather stupid production. Other members of the cast are Mabel Julienne Scott, Myrtle Stedman and Raymond Hatton, but even these cannot lift the story out of its rut.

"SHE COULDN'T HELP IT"—Realart

Bebe Daniels, whose chief claim to stardom must be that she sometimes acts with her mouth shut—not often, but sometimes—is the featured member of the cast which interprets the screen version of "In The Bishop's Carriage" from the novel by Miriam Nicholson an dthe play by Channing Pollock. As may, or may not be remembered, this, too, is a crook play, about a girl pickpocket who hides from the police — more properly "bulls" in this connection—in the carriage of a bishop and is taken into a home of pseudo-respectability. The rest of the story is oncerned with her struggle to go straight and her consequent fall from grace in the eyes of her criminal partner. It is just passable entertainment. On one side or the other, that is about all there is to be said.

Read the Dictionary.

Reading the dictionary is not a popular indoor sport, but it might well become the habit of any man who likes entertainment and information coming hand in hand. The dictionary, of course, must be unabridged, and not devoted solely to spelling and brief definitions such as are found in the small and incomplete editions! Two or three pages, selected at random, will be found to contain a surprising amount of interesting fact and comment for any man, no matter how learned he may be.—Chicago Journal of Commerce.

Becoming Overpopulated.

Johnny, who already had two younger sisters, had been promised a baby brother, much to his delight. When the eventful day arrived the nurse told him the stork had brought another darling baby sister. Poor Johnny was disheartened. Shortly afterward his father found him alone in his bedroom and asked him how he liked his new sister. "Aw," said Johnny, hopeessly, "it's gettin' too crowded around here!"

The Virgilian Plow

Early the forest elm is hewed by main force to bend into a share beam, and takes the shape of the curving plow; to the stock of it are fitted the long eight-foot pole, the two moldboards, and the double back of the share-head; and the light lime is cut to season for the yoke, and the tall beech for the plow-tail that is to turn the carriage from above and behind, and oak battens are hung over the fire for the smoke to search them through. —"The Eelogues and Georgics of Virgil" (tr by J. W Mackail).

A. C. BILLMAN, of Indiana, who says Tanlac is unquestionably the greatest medicine he ever heard of. "It put me back on my feet after I had practically given up all hope of ever being well again," he states.

"Tanlac is unquestionably the greatest medicine I ever heard of. After I had practically given up all hope of ever being well again, it put me right back on my feet, and I am feeling one hundred per cent. better than I have for twenty years. I have gained ten pounds in weight, and every one says I don't look like the same person.

"For several months I suffered from a serious stomach disorder. I had no appetite and couldn't eat enough to keep up my strength. Very often when I sat down to a meal I would leave the table without touching anything scarcely, as I could not bear the sight of food, much less eat it.

"I was losing in weight and my friends would often ask me: "What is wrong with you? Why are you looking so thin?"

"I also suffered terribly with pains across the small of my back and over my kidneys. It was almost impossible for me to get out of bed in the morning, as my back would pain me so I would almost fall over when I would first stand up in the morning. At night my back pained me so it was almost impossible for me to sleep. I would lie first on one side and then on the other, and would toll and toss all night long. I had almost given up and thought maybe my age was against me, as I had taken so many different kinds of medicine without results.

"The first bottle of Tanlac didn't help me much, but I made up my mind to give it a fair trial. After starting on the second bottle I began to feel better. My appetite returned and it just looked like I could hardly wait for meal time to come. In fact, I was hungry all the time.

"My back and kidneys don't bother me any more and I can sleep like a log now. Tanlac has just simply made a new man of me, and any one living in this county can tell you the same thing, as everybody knows me and knows the shape I was in."

The above statement was made recently by A C. Billman, of Ligonier, Ind. Mr. Billman has lived in Noble County all his life and is a well-known and highly-respected citizen of that county.

Tanlac is sold by all leading druggists everywhere.

The Liberty Theatre

TONIGHT

The Dictionary Says:

"VIRTUE":—Strength, Valor, Chastity, Uprightness, the act of being good and honorable.

"SINNER":—One who sins, an offender, transgressor, one who is undegenerate.

Pioneer Film Corporation Presents

VIRTUOUS SINNERS

With Wanda Hawley and Norman Kerry

An Added Attraction

A Side Splitting Comedy

SECOND ANNUAL TOUR

Raymond Hitchcook's

MUSICAL COMEDY REVUE

HITCHY KOO

EVERYTHING NEW BUT THE TITLE

SEE
The Mysterious Slate
The Chinese Bazaar
The Screamingly Funny Barber Shop
The Hilarious Family Ford
The Laugh Provoking Osteopath

HEAR
Hitchy's Garden of Roses
Daisy Days
A Pretty Girl is Like a Melody
Echoes Of The Opera
The Land of Old Black Joe
An Old Fashioned Garden

COMPANY'S OWN SYNCOPATED ORCHESTRA

THE SIXTEEN SWEET SIXTEENS

HITCHY'S FAMOUS BEAUTIES

The most glittering array of musical comedy stars ever assembled.

Stan Stanley, Jack Riano, Juanita Cunningham, Byfer Trio, Baby Josephine, Frank Cornell, Olive Kellog, Ollie Northlane, Bert Leighton, Ruth Downe, Helen Cornell, John Haw, Ruth Petit, Ruth Moore.

PRICES:

50c, 75c, $1.00, $1.50, $2.00

DRIGGS THEATRE, Wednesday, March 9th

Easter Trinkets

Easter has come to be more and more a time of giving some little gift. I want you to drop in and look over the array I have here for Easter gifts. Not expensive but carry a message.

O'BRIEN'S

The Little Shop Around The Corner

MEASLES may be followed by serious cold troubles; use nightly—

VICKS VAPORUB

Over 17 Million Jars Used Yearly

GOODRICH TIRES

Best in The Long Run

And you can get every size here at all times.

Clearfield Central Garage

Rear Dimeling Hotel

Clearfield, Pa.

BRINGING UP FATHER

By McManus

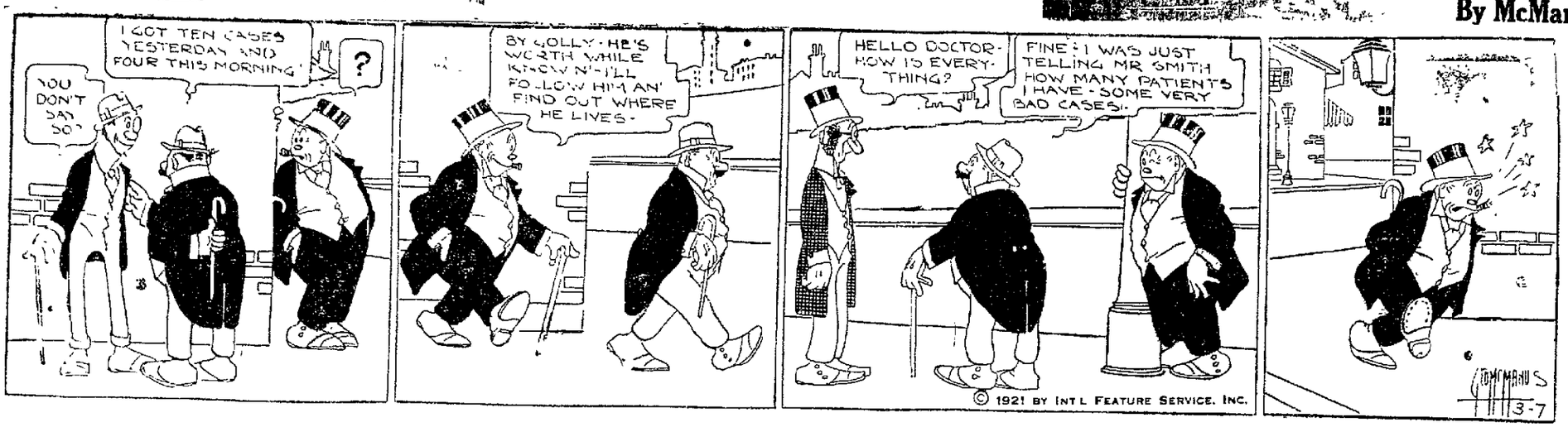

Easter Candies

We're going to have an exceptional array of fine Easter candies in bulk, in boxes and in fancy baskets.

The candies will be of the best and the combinations beautiful.

More about them later.

VIRGINIA CHOCOLATE SHOP

NEWSPAPERARCHIVE® NEWSPAPERARCHIVE®

EAT

AT

Jordan's

I PROTECT EYESIGHT

Proper glasses are virtually an insurance against eyesight that is beginning to wane—puts it back to normal and prevents it slipping again.

Years of experience have brought their reward in that I have solved some very different cases and I can solve yours.

JOHN W. CLEARY, O. D.
Optical Specialist
Office Hours
All Day and Evening
Woolridge Building
Clearfield, Pa.

ROMANCE CHOCOLATES
CLEARFIELD CANDY CO.
Wholesale Distributors
Clearfield, Pa.

Miss Mae Witherow, of Curwensville, spent the week-end with friends in town.

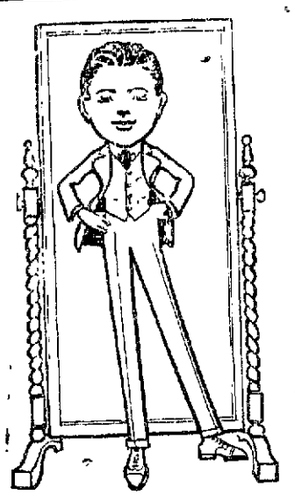

OH, YOU BOY—

or should we say–Man? We've studied your legs and here are the first long trousers that will fit, hang, set and look right

AND

Our new Spring suits for young men you are invited to look over. Some class.

I. W. NIEMAN

Foley's Honey and Tar
COMPOUND

STOPS THAT DISTRESSING COUGH—checks it quickly and surely, clears the throat of phlegm and mucus, and eases the raw, inflamed surfaces with a healing, soothing medicine.

Don't Cough Until You Get Weak

"I am an old lady 75 years old, and I had a very bad cough from having la grippe. I thought it a good time to try Foley's Honey and Tar Compound, and I sent and got a bottle, and it stopped my cough, and I got better. So now I am around the house again." —Mrs. Mary Kirby, Spokane, Wash.

We can prove no imitation or substitute is as good as the genuine Foley's Honey and Tar

COLORITE

A little early to think about this preparation that adds zest to older hats. But you're planning your new hat so plan to use last year's colored with Colorite.

I have all shades.

Aughinbaugh's

H & C. Phone, 89-X Bell Phone, 152

Make Your Bath Room Modern

PROTECT YOUR FAMILY'S HEALTH.

Estimates cheerfully given

Plumbing and Heating repair work is our specialty.

A. BOYD THORN

Plumbing and Heating
Third St. H. & C. Phone 262

KEYSTONE
The ICE CREAM THAT EVERYONE LIKES

Our Atomizers Your Catarrh

Connect the two and you get relief. Catarrh can be reached quicker with a local application than any other method. We have atomizers that reach the spot.

STEWART'S DRUG STORE
The Rexall Store
Bell Phone, 160 H & C Phone 197

FOR LUMBAGO

Try Musterole. See How Quickly It Relieves

You just rub Musterole in briskly, and usually the pain is gone—a delicious, soothing comfort comes to take its place.

Musterole is a clean, white ointment, made with oil of mustard. Use it instead of mustard plaster. Will not blister.

Many doctors and nurses use Musterole and recommend it to their patients. They will gladly tell you what relief it gives from sore throat, bronchitis, croup, stiff neck, asthma, neuralgia, congestion, pleurisy, rheumatism, lumbago, pains and aches of the back or joints, sprains, sore muscles, bruises, chilblains, frosted feet, colds of the chest. Always dependable.

MUSTEROLE
WILL NOT BLISTER

Gossip for Tonight's Tea Table

Miss Pearl M. Socie left Saturday to visit relatives and friends in Altoona and Hollidaysburg.

Miss Margaret Shaw, of Grampian, is spending the day with Miss Virginia Nell Hunter, William street.

John Hunter was called to Alberta, Canada, today on account of the serious illness of his mother.

Born, to Mr. and Mrs. J. V. Snyder at the Clearfield Hospital, a 7 1-2 pound son. Mother and babe are getting along fine.

Charles Ross and Karl Schnarrs, of Karthaus, spent the week-end with friends here.

Mrs. Ed McFarland, of Tyrone, is spending a few days at the home of Mr. and Mrs. J. L. Shullenn, Ogden avenue.

Miss Dorothy Wolf, of Curwensville, spent last Saturday shopping in town.

Mr. and Mrs. P. W. Rolley, of Karthaus, spent the week-end with friends here.

Miss Eva Smythe spent today in Woodland in the interest of the Red Cross.

Miss Myrtle McFarland spent the week-end with friends in Philipsburg.

Miss Alice Meyers, of Woodland, spent yesterday with friends here.

Mrs. L. J. Goss, of Wallaceton, shopped in town Saturday.

John Woolridge, of Woodland, attended the show here Saturday evening.

Robert Alderdice returned to his home in Pittsburgh, yesterday, after spending the past week with Judge and Mrs. Singleton Bell, West Front street.

Mr. and Mrs. Charles Shugarts are visiting the latter's mother, Mrs. Williams, in Bigler for a few days.

Miss Lillian Moore returned to Irwin, yesterday, after spending several days with her parents here.

McCarty's Are Serving Perfect Coca Colas

The water is charged with a **Maas Carbonator** which gives a thoroughly charged and filtered carbonated water. It does not have that "bitey" taste but preserves the original Coca Cola flavor.

Try one of Mac's Coca Colas. You'll be convinced they are right.

McCARTY'S

SICKNESS THIS TIME OF YEAR

Make Sure Your Blood is Rich and Red—in Fighting Trim

TAKE GUDE'S PEPTO-MANGAN NOW

If You Tire Easily and Feel Run Down, You Need the Best Blood Tonic You Can Get, Which is Gude's Pepto-Mangan

All over the United States the health of the people is guarded carefully by boards of health. Everything is being done with untiring effort, to prevent the spread of infections diseases. And yet with all that care and watchfulness a disease sometimes breaks out in a family, and spreads from home to home. One can never tell when an epidemic will break out.

There is one safeguard that is preached by all physicians. That is to keep in good physical condition—to keep vigorous and in good health.

Gude's Pepto-Mangan builds up the blood by increasing the number of red corpuscles. That is what makes blood rich and red. When your blood has plenty of red corpuscles, it is able to fight disease germs and carry them off

If you do not feel right (and you know better than anyone else about that) start today and take Gude's Pepto-Mangan. Keep on taking it for a while and notice how much better you feel.

Gude's Pepto-Mangan is put up in both liquid and tablet form and is sold by druggists everywhere. The liquid and tablets have exactly the same medicinal value. Buy whichever you prefer, and be sure it is genuine "Gude's Pepto-Mangan." The name "Gude's" is on the package. Advertisement.

Open 8:30 Close 5:30 Except Saturday 8:30 to 9:00 P. M.

The Quality Store Comes Forward With An Event that Interests Every Clearfield House-Wife.

March 7th to March 12th

HOME SEWING Week

Home Sewing Week

Easter will soon be here and there are so many wearables for yourself and the children that must be made up before that occasion arrives that we are sure you will find our home sewing week displays timely and gratifyingly helpful. Replete with one big surprise after another for the home sewer this event features in an interesting way the season's choicest fabrics; serviceable linings; the latest things in trimmings; paper patterns; dress forms and last but not least a complete assortment of useful notions.

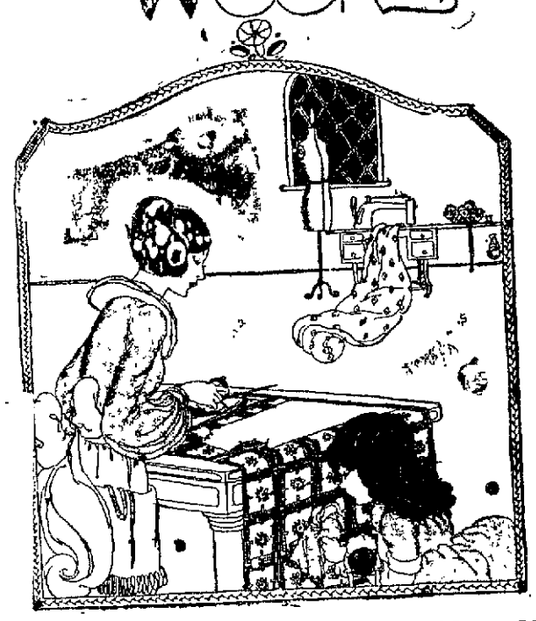

Special Values in Cotton Fabrics

There is no doubt about it, cotton frocks are going to be immensely popular this summer. However, even if you don't intend to wear light clothes for weeks to come you really ought to choose the fabrics from which they are ot be made now. A decline in the cotton market due to a desire on the part of growers and manufacturers to keep things going makes it posible for us to offer more advantageous prices on cottons now than we will be able to present later in the season. There is another reason for immediate selecting. Most dressmakers are not so hurried at present.

During Home Sewing Week we will sell the best quality Apron Ginghams at

10 1-2c a Yard

Here Are Other Specials

25c Dress Ginghams at 15c yd.

These come in plaid, checks and stripes, also included in this lot are shirting stripe cheviots.

Other Ginghams 32 in. wide priced at . . .25c and 39c yd.

36 in. Percales in light, plain and dark patterns priced at, per yard . . . . . **25c to 39c**

Peggy Cloths for Children's Rompers and Wash Suits **29c**

Notions are Important Trifles

It is next thing to impossible to remember what you need in the notion line unless you write each item down when the need occurs to you. A much better way is to read over the following list of reasonably priced notions and check those you want. Then bring your list into the store during Home Sewing week which begins Monday.

10c Daisy and Lelong Snap Fasteners, black or white, 3 cards for . . . **25c**

10c Hooks and Eyes, special 3 cards for **25c**

25c Lady Dainty Hair Pins at **19c**

10c ¼ inch White Elastic at . . . . . **7c yd.**

50c Kleinerts Dress Shields at **39c**

10c Pearl Butotns at **7c**

50c Whist Brooms at **35c**

150 yards of Spool Cotton Thread. "Clarks" in all numbers, white or black. This week only **4 Spools for 25c**

Special lot of Scissors at **39c**

SOLE AGENTS

Ladies' Home Journal Patterns The new April patterns are here

The Silk Display Offers Many Surprises

It is fairly brimming over with beautiful silken materials, ideal for dresses, suits, blouses, sports skirts and a hundred and one other interesting uses. Crepe silks are in the foreground but satins, charmeuses, taffetas and any number of silks of novelty weave also invite favorable attention and selection with their gorgeous new colorings and fascinatingly original spring patterns.

Unusual Values in Silks all this week.

Don't fail to see the new **40 in. Crepe de Chines** in all new shades at . . . **$1.50 yd.**

Taffetas, Canton Crepes, Chameuse, Messalines and Georgettes are here in splendid selections. All at the new low prices.

White Goods

Extra Special in Longcloth

10 yd. Piece of fine Longcloth for . . . . . **$1.95 pc.**

Brocaded Organdies, 45 inches wide, that were $2.00 yard, special for Sewing Week at . . . . . **$1.25 yd.**

Fancy Voile Waistings 36 inches wide at . . . . . **39c yd.**

27 inch wide Pique at **29c**

36 inch Gaberdine Shirting at . . . . . **59c yd.**

A. W. Leonardson Co.

The Quality Store

NewspaperARCHIVE® NewspaperARCHIVE®